

PLAT OF SURVEY

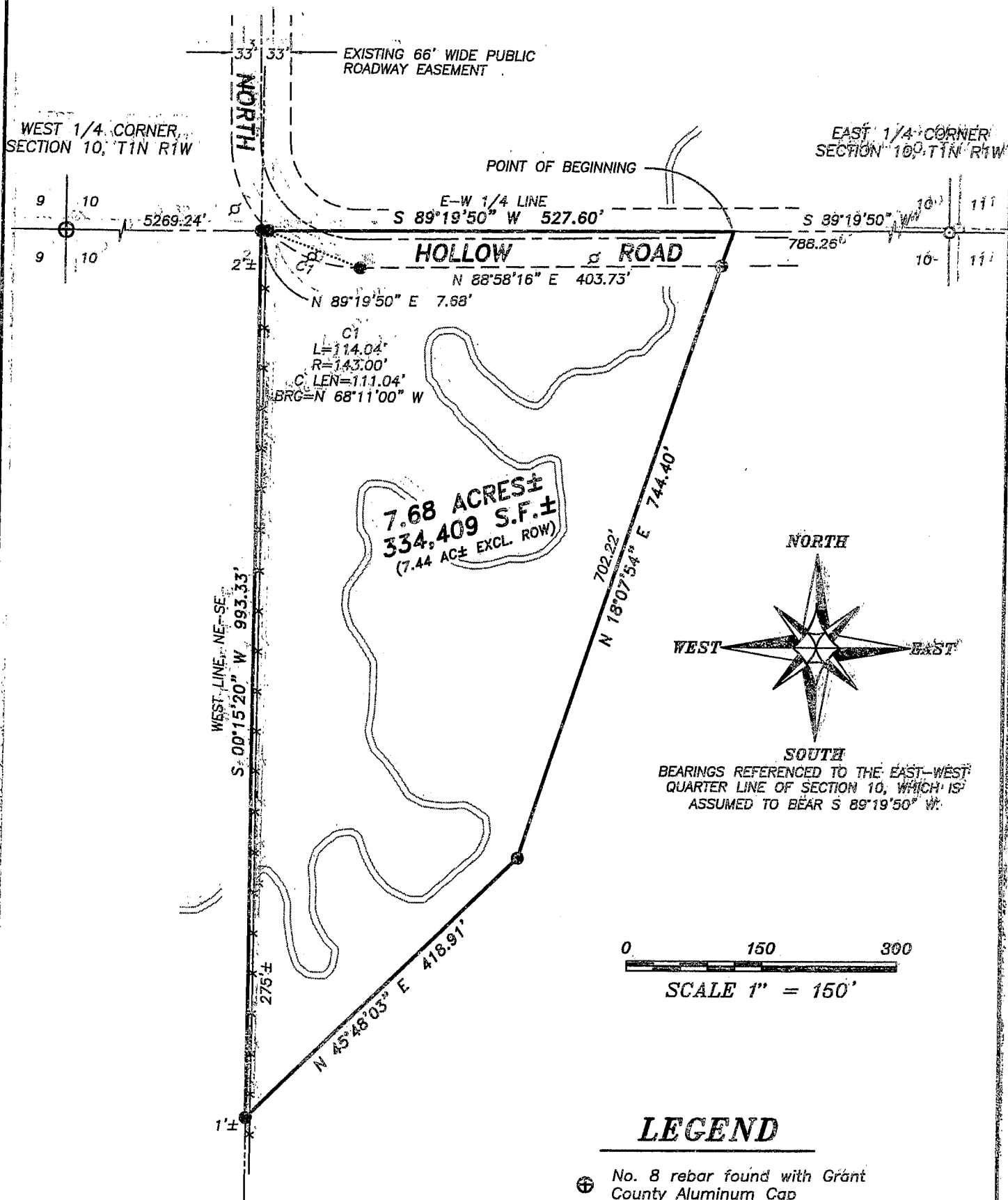

LEGEND

- ⊕ No. 8 rebar found with Grant County Aluminum Cap
- ⊙ No. 6 rebar found
- ⊗ No. 6 x 24" rebar set with cap - wt=1.50 #/l.f.
- ▲ 2" diameter iron pipe found
- *— Approximate location of fence
- ⊘ Utility pole

ALL PLANS THAT DO NOT SHOW A SEAL IMPRINT IN RED INK MAY CONTAIN UNAUTHORIZED ALTERATIONS. THE CERTIFICATION CONTAINED ON THIS DOCUMENT SHALL NOT APPLY TO ANY COPIES. DATE 11-27-05

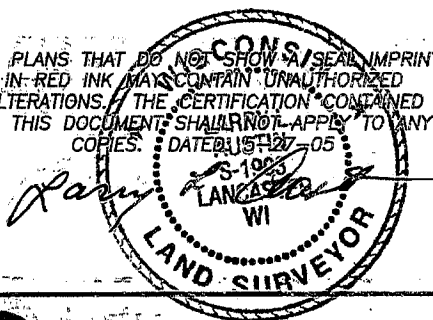

Austin
Engineering LLC

4211 HWY 81 E, LANCASTER, WI 53613
PHONE 608-723-6363 FAX 608-723-6702

Prepared For: CLINT FREIBURGER

JOB NO: 05S122
FIELDBOOK: JDSR
G:\E\BR\W\T1N R1W
H:\PLAT\T1N R1W\10\05S122-FREIBURGER

DRAWN BY: SW AUSTIN
APPROVED: LL AUSTIN
CREW: BS-SA-BD-SB

PLAT OF SURVEY

SECTION 10 T1N R1W

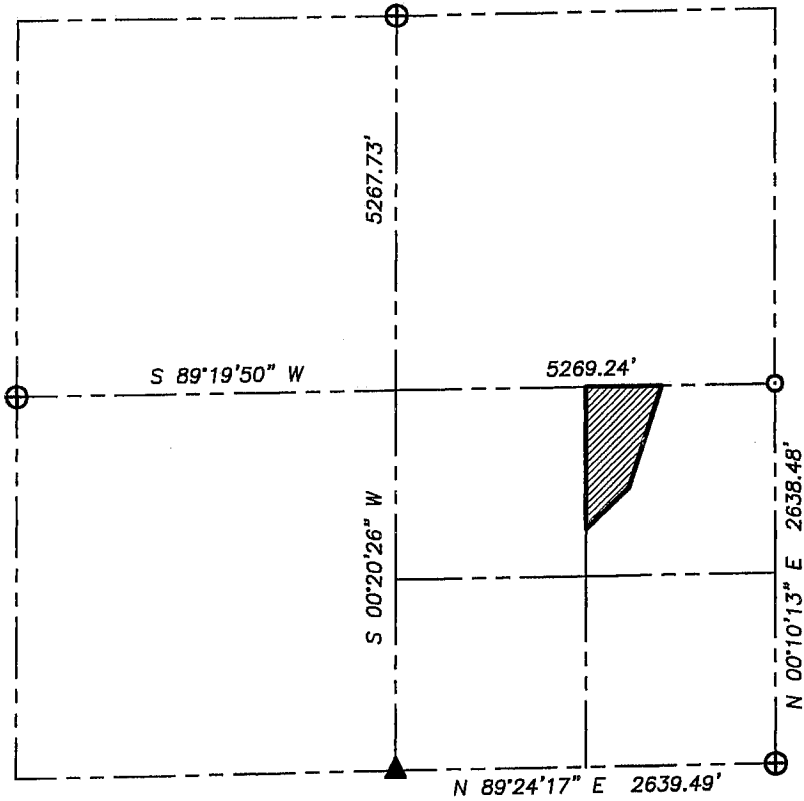

LEGEND

- ⊕ No. 8 rebar found with Grant County Aluminum Cap
- ⊙ No. 6 rebar found
- No. 6 x 24" rebar set with cap - wt=1.50 #/l.f.
- ▲ 2" diameter iron pipe found
- *— Approximate location of fence

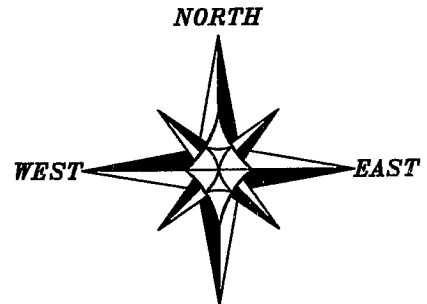

SOUTH
BEARINGS REFERENCED TO THE EAST-WEST QUARTER LINE OF SECTION 10, WHICH IS ASSUMED TO BEAR S 89°19'50" W.

TRACT 1 DESCRIPTION:

Part of the Northeast Quarter (NE 1/4) of the Southeast Quarter (SE 1/4) of Section Ten (10), Town One (1) North, Range One (1) West of the 4th P.M., Hazel Green Township, Grant County, Wisconsin, containing 7.68 acres, more or less, being more particularly described as follows:
Commencing at the East Quarter (E 1/4) corner of said Section Ten (10), thence South 89° 19' 50" West 788.26' along the North line of the Southeast Quarter (SE 1/4) of said Section Ten (10) to the point of beginning;
thence South 89° 19' 50" West 527.60' along the North line of said Southeast Quarter (SE 1/4);
thence South 00° 15' 20" West 993.33' along the West line of the Northeast Quarter (NE 1/4) of the Southeast Quarter (SE 1/4);
thence North 45° 48' 03" East 418.91'; thence North 18° 07' 54" East 744.40' to the point of beginning, being subject to any and all easements of record and/or usage.

SURVEYOR'S CERTIFICATE:

I, Larry L. Austin, Registered Wisconsin Land Surveyor, hereby certify:
That the above description was surveyed, mapped and monumented as shown on this plat by me or under my direct supervision.
That conformance with local ordinances are not guaranteed with this survey.
That this survey was prepared under the instructions of CLINT FREIBURGER.
That to the best of my knowledge and belief, this plat is an accurate representation thereof.
That all plans that do not show a seal imprint in red ink may contain unauthorized alterations.
The certification contained on this document shall not apply to any copies.
Dated this 27th day of May, 2005.

Larry L. Austin
Larry L. Austin, S-1903
S-1903
LANCASTER
WI

SURVEYOR'S NOTES:

Surveyor has made no investigation for easements of record, encumbrances, restrictive covenants, ownership, title evidence except as specifically shown on this plat. No distance should be assumed by scaling. No improvements have been located unless shown and noted. No representation as to ownership, use or possession should be hereon implied. Refer to abstract, title or local ordinances for any additional restriction, easements or building setback lines. No abstract, nor title commitment, nor results of title searches were furnished the surveyor. There may exist documents of record which would affect this parcel.



Austin
Engineering LLC

4211 HWY 81 E, LANCASTER, WI 53813
PHONE 608-723-6363 FAX 608-723-6702

Prepared For: CLINT FREIBURGER

JOB NO: 05S122
FIELDBOOK: TDSR
G:\T1NR1W\T1NR1W
H:\PLAT\T1NR1W\10\05S122-FREIBURGER

DRAWN BY: SW AUSTIN
APPROVED: LL AUSTIN
CREW: BS-SA-BD-SB

SHEET 2 OF 2