

PLAT OF SURVEY

SEE SHEET 2/2 FOR LEGEND

ALL PLANS THAT DO NOT SHOW A SEAL IMPRINT IN RED INK MAY CONTAIN UNAUTHORIZED ALTERATIONS. THE CERTIFICATION CONTAINED ON THIS DOCUMENT SHALL NOT APPLY TO ANY COPIES. DATED: 4-25-08

Handwritten signature

CSM NO 1121,
VOLUME 9, PGS
162-163, DOC
NO: 671783

CSM NO 907, VOL
7, PGS 171-174,
DOC NO 645147

BEARINGS REFERENCED TO THE SOUTH LINE OF SECTION 7, WHICH IS ASSUMED TO BEAR S 89°51'20" W.

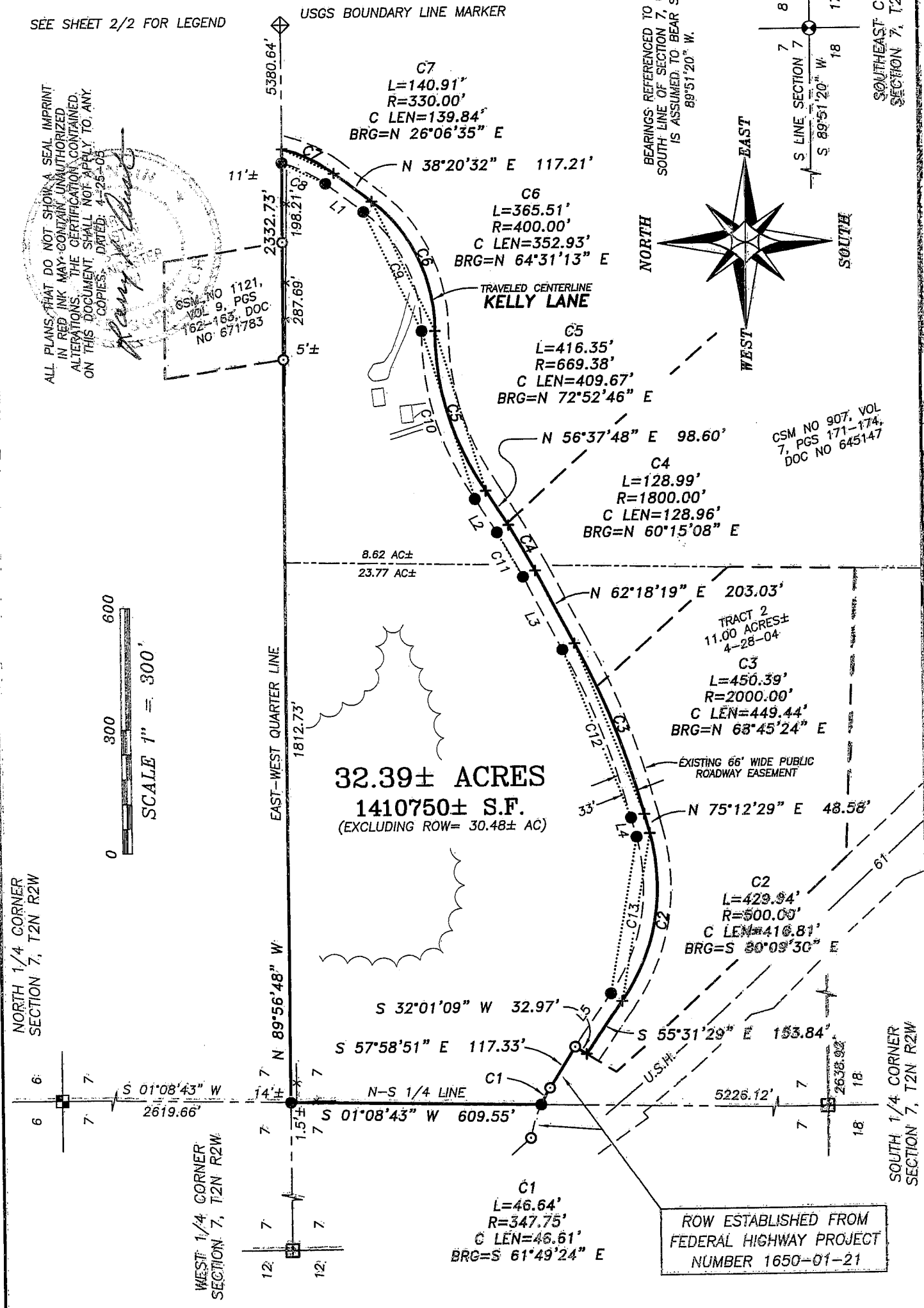
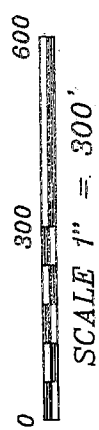
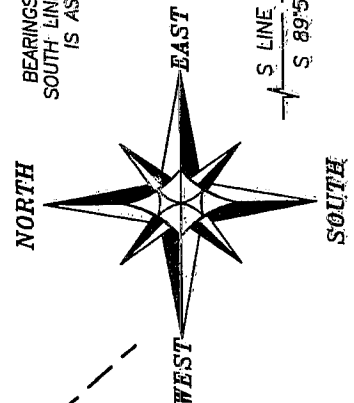

Austin Engineering LLC

4211 HWY 81 E, LANCASTER, WI 53813
PHONE 608-723-6363 FAX 608-723-6702

Prepared For: **DAVID SPECKHARD**

JOB NO: 05S080
FIELDBOOK: TDSR, 2415A, 2411
G:\T2NR3W\12
H:\PLAT\T2NR2W\07\05S080-SPECKHARD

DRAWN BY: SW AUSTIN
APPROVED: LL AUSTIN
CREW: BS-SA-SB-BD

PLAT OF SURVEY

DESCRIPTION PROVIDED:

Volume 786, Page 642, Grant County Registry, Lancaster, Wisconsin:
 "That portion of the North Half (N.1/2) of the Southeast Quarter (S.E.1/4) of
 Section Seven (7), Township Two (2) North, Range Two (2) West of the 4th
 P.M., Grant County, Wisconsin, which lies North of the Town Road."

SURVEYOR'S CERTIFICATE:

I, Larry L. Austin, Registered Wisconsin Land Surveyor, hereby certify:
 That the above description was surveyed, mapped and monumented as shown on
 this plat by me or under my direct supervision.
 That conformance with local ordinances are not guaranteed with this survey.
 That this survey was prepared under the instructions of DAVID SPECKHARD.
 That to the best of my knowledge and belief, this plat is an accurate
 representation thereof.
 That all plans that do not show a seal imprint in red ink may contain
 unauthorized alterations.
 The certification contained on this document shall not apply to any copies.

Dated this 25th day of April, 2005.

Larry L. Austin
 Larry L. Austin, S-1903

SURVEYOR'S NOTES:

Surveyor has made no investigation for easements of record, encumbrances,
 restrictive covenants, ownership title evidence except as specifically shown
 on this plat. No distance should be assumed by scaling. No improvements have
 been located unless shown and noted. No representation as to ownership, use
 or possession should be hereon implied. Refer to abstract, title or local
 ordinances for any additional restriction, easements or building setback lines.
 No abstract, nor title commitment, nor results of title searches were
 furnished the surveyor. There may exist documents of record which would
 affect this parcel.

ROW TABULATION

CURVE	RADIUS	ARC LENGTH	CHORD LENGTH	CHORD BEARING
C8	297.00'	118.67'	117.88'	S 26°53'44" W
C9	367.00'	335.36'	323.81'	S 64°31'13" W
C10	702.38'	436.88'	429.87'	S 72°52'46" W
C11	1767.00'	126.62'	126.60'	S 60°15'08" W
C12	1967.00'	442.96'	442.03'	S 68°45'24" W
C13	467.00'	401.56'	389.30'	N 80°09'30" W

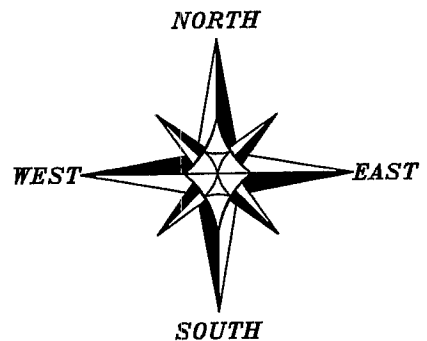

LINE	BEARING	DISTANCE
L1	S 38°20'32" W	117.21'
L2	S 56°37'48" W	96.79'
L3	S 62°18'19" W	203.03'
L4	S 75°12'29" W	48.58'
L5	N 55°32'49" W	155.25'

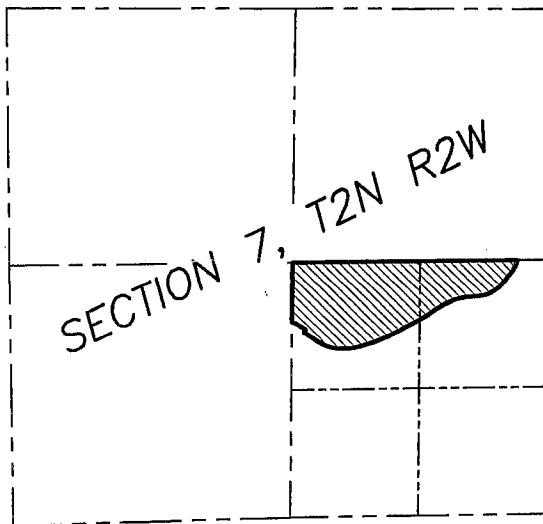

LEGEND

- ⊙ No. 6 rebar found
- No. 6 x 24" rebar set with cap - wt=1.50 #/l.f.
- Aluminum Monument found with Grant County Aluminum Cap
- ⊞ Bernsten Cast Aluminum Monument found
- ⋄ U.S.G.S. Monument found
- + No monument set
- ⊗ 3" iron pipe found with DOT Aluminum Cap
- () Recorded as
- x— Approximate location of fence

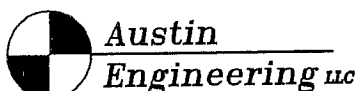

4211 HWY 81 E, LANCASTER, WI 53813
 PHONE 608-723-6363 FAX 608-723-6702

Prepared For: DAVID SPECKHARD

JOB NO: 05S080
 FIELDBOOK: TDSR, 2415A, 2411
 G:\T2NR3W\12
 H:\PLAT\T2NR2W\07\05S080-SPECKHARD

DRAWN BY: SW AUSTIN
 APPROVED: LL AUSTIN
 CREW: BS-SA-SB-BD