

# PLAT OF SURVEY

## TRACT 1 DESCRIPTION:

Part of the Southwest Quarter (SW 1/4) of the Northeast Quarter (NE 1/4) of Section Six (6), Town Five (5) North, Range Five (5) West of the 4th P.M., Patch Grove Township, Grant County, Wisconsin, containing 2.75 acres, more or less, and being described as follows:

Commencing at the East Quarter (E 1/4) corner of said Section; thence South 89° 37' 20" West 2358.40' along the South line of the Northeast Quarter (NE 1/4) of said Section to the point of beginning; thence South 89° 37' 20" West 300.00' along the South line of said Northeast Quarter (NE 1/4), to the Southwest corner thereof; thence North 01° 34' 46" West 400.00' along the West line of said Northeast Quarter (NE 1/4); thence North 89° 37' 20" East 300.00'; thence South 01° 34' 46" East 400.00' to the point of beginning. Tract being subject to any and all easements of record and/or usage.

## SURVEYOR'S CERTIFICATE:

I, Larry L. Austin, Registered Wisconsin Land Surveyor, hereby certify:  
 That the above description was surveyed, mapped and monumented as shown on this plat by me or under my direct supervision.  
 That conformance with local ordinances are not guaranteed with this survey.  
 That this survey was prepared under the instructions of Mike Noethe Jr.  
 That to the best of my knowledge and belief, this plat is an accurate representation thereof.  
 That all plans that do not show a seal imprint in red ink may contain unauthorized alterations.  
 The certification contained on this document shall not apply to any copies.  
 Dated this 23rd day of June, 2005.

*Larry L. Austin*  
 Larry L. Austin, S-1903

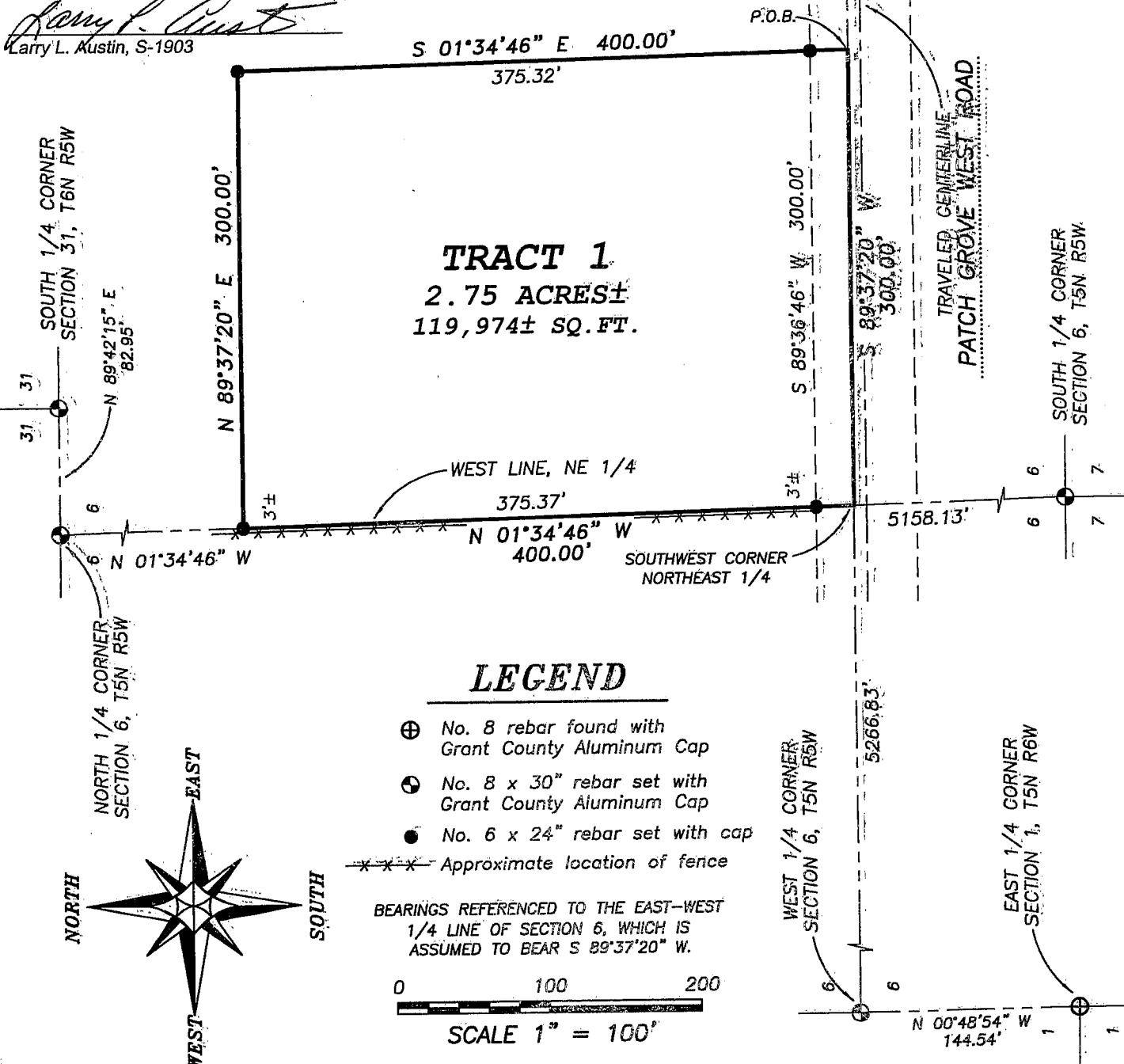

## LEGEND

- ⊕ No. 8 rebar found with Grant County Aluminum Cap
- ⊙ No. 8 x 30" rebar set with Grant County Aluminum Cap
- No. 6 x 24" rebar set with cap
- Approximate location of fence

BEARINGS REFERENCED TO THE EAST-WEST 1/4 LINE OF SECTION 6, WHICH IS ASSUMED TO BEAR S 89°37'20" W.

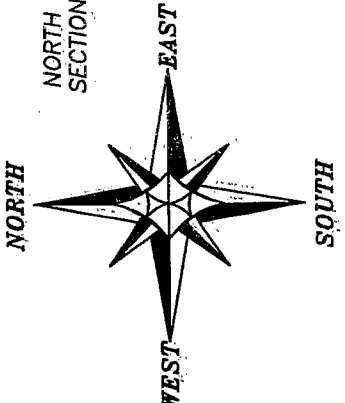
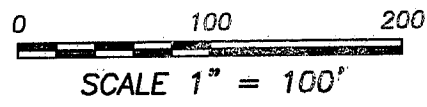

**Austin Engineering**  
 4211 HWY 81 E, LANCASTER, WI 53813  
 PHONE 608-723-6363 FAX 608-723-6702

Prepared For: **MIKE NOETHE JR.**

JOB NO: 05s168  
 FIELDBOOK: TDS RANGER  
 G:\T5NR6W\01  
 H:\PLAT\T5NR5W\06\05s168-NOETHE

DRAWN BY: AJ AUSTIN  
 APPROVED: LL AUSTIN  
 CREW: BS - SA - BD