

PLAT OF SURVEY

PREVIOUS SURVEY FOR WISCONSIN DEPT. OF NATURAL RESOURCES BY RICHARD MARKS DATED MAY 27, 2000.

NOTE
THE LOCATION OF THE NW CORNER OF THE SE 1/4 OF THE SE 1/4 OF SECTION 7 WAS BASED ON STANDARD BLM PROTRACTION PROCEDURES

TRACT 1 - PREVIOUS SURVEY BY LARRY JUSTIN DATED JANUARY 13, 2003

MAP OF EASEMENT PREPARED BY LARRY JUSTIN DATED 3-8-2003

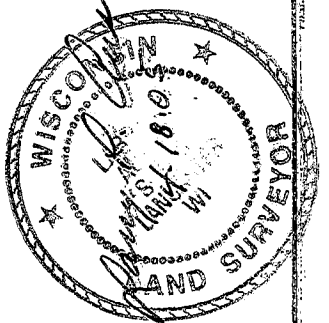

BEARINGS REFERENCED TO THE SOUTH LINE OF THE SE 1/4, SECTION 7 WHICH IS ASSUMED TO BEAR N 89°14'45" W.



SCALE 1" = 400'

TRACT 1
81.63± ACRES
3,555,921± SQ. FT.

SW-SW
40.41± ACRES

SE-SE
41.22± ACRES

LEGEND

- ⊕ No. 8 rebar found with Grant County Aluminum Cap
- ⊙ No. 8 x 30" rebar set with Grant County Aluminum Cap
- No. 6 rebar found
- No. 6 x 24" rebar set with cap
- ×× Approximate location of fence

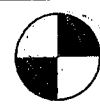
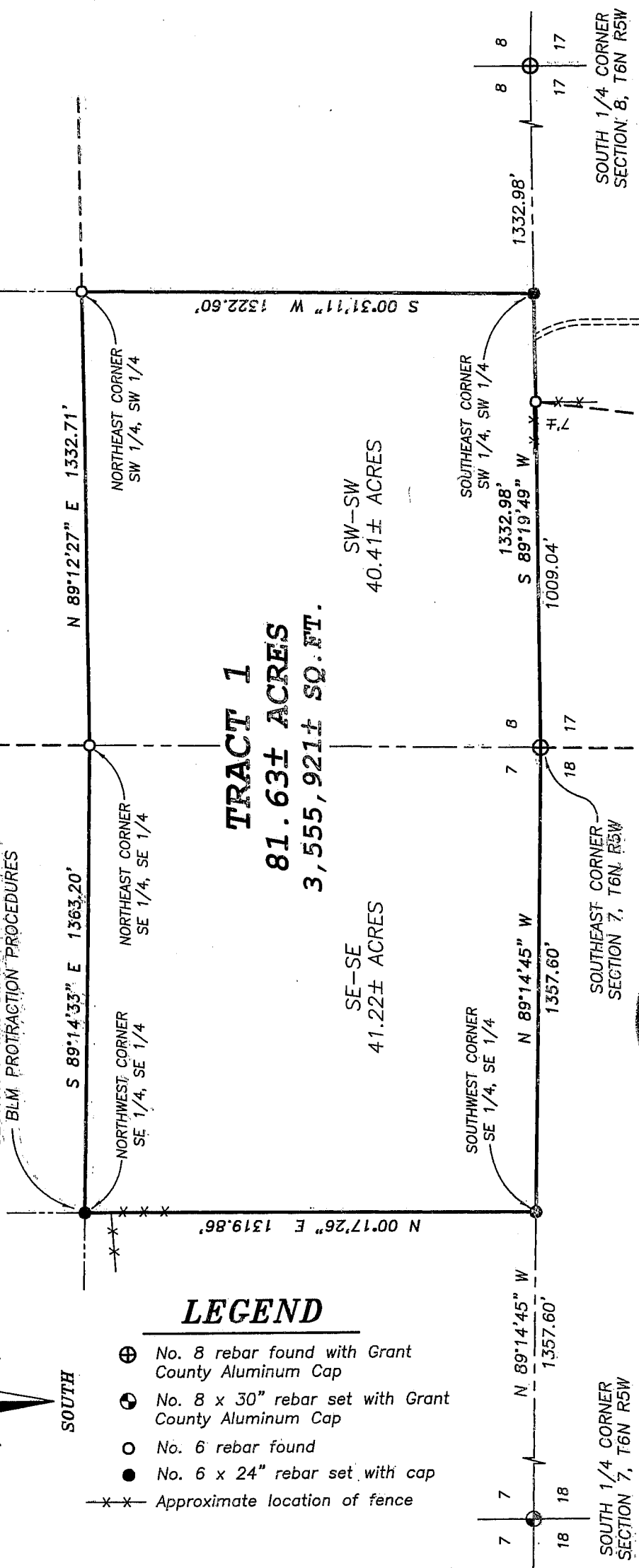
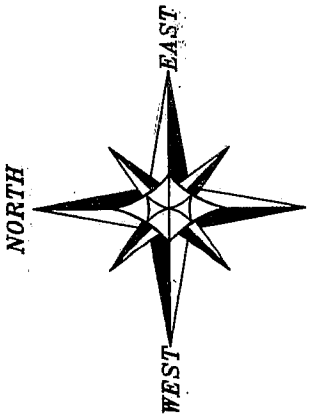

Austin Engineering LLC

Prepared For: **STEVE MALONE**

4211 HWY 81 E, LANCASTER, WI 53813
PHONE 608-723-6363 FAX 608-723-6702

JOB NO: 05s034
FIELDBOOK: TDS RANGER
G: T6NR6W\18
H: PLAT\T6NR6W\08\05s034-DOMINIC

DRAWN BY: AJ AUSTIN
APPROVED: LL AUSTIN
CREW: BS - SA

PLAT OF SURVEY

TRACT 1 DESCRIPTION:

The Southeast Quarter (SE 1/4) of the Southeast Quarter (SE 1/4) of Section Seven (7) and the Southwest Quarter (SW 1/4) of the Southwest Quarter (SW 1/4) of Section Eight (8), Town Six (6) North, Range Five (5) West of the 4th P.M., Millville Township, Grant County, Wisconsin.

SURVEYOR'S CERTIFICATE:

I, Larry L. Austin, Registered Wisconsin Land Surveyor, hereby certify:

That the above description was surveyed, mapped and monumented as shown on this plat by me or under my direct supervision.
That conformance with local ordinances are not guaranteed with this survey.
That this survey was prepared under the instructions of Steve Malone.
That to the best of my knowledge and belief, this plat is an accurate representation thereof.
That all plans that do not show a seal imprint in red ink may contain unauthorized alterations.
The certification contained on this document shall not apply to any copies.

Dated this 18th day of April, 2005.

Larry L. Austin, S-1903

SURVEYOR'S NOTES:

Surveyor has made no investigation for easements of record, encumbrances, restrictive covenants, ownership title evidence except as specifically shown on this plat. No distance should be assumed by scaling. No improvements have been located unless shown and noted. No representation as to ownership, use or possession should be hereon implied. Refer to abstract, title or local ordinances for any additional restriction, easements or building setback lines. No abstract, nor title commitment, nor results of title searches were furnished the surveyor. There may exist documents of record which would affect this parcel.

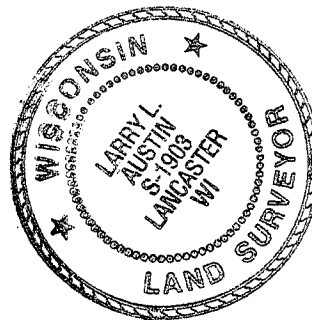

Austin
Engineering *uc*

4211 HWY 81 E, LANCASTER, WI 53813
PHONE 608-723-6363 FAX 608-723-6702

Prepared For: **STEVE MALONE**

JOB NO: 05s034
FIELD BOOK: TDS RANGER
G:\T6NR6W\18
H:\PLAT\T6NR6W\08\05s034-DOMINIC

DRAWN BY: AJ AUSTIN
APPROVED: LL AUSTIN
CREW: BS - SA

SHEET 2 OF 2