

MAP OF EASEMENT

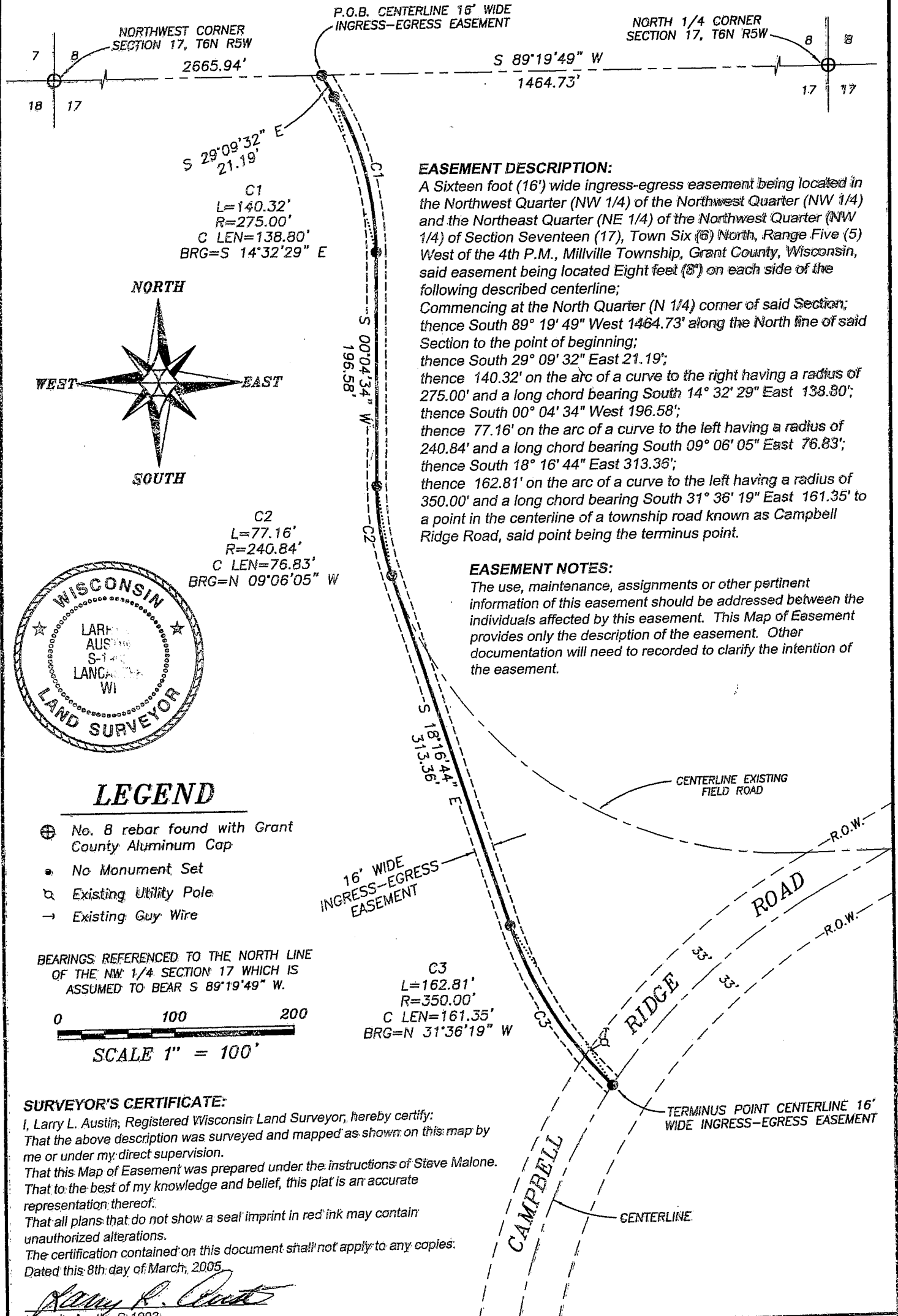

EASEMENT DESCRIPTION:

A Sixteen foot (16') wide ingress-egress easement being located in the Northwest Quarter (NW 1/4) of the Northwest Quarter (NW 1/4) and the Northeast Quarter (NE 1/4) of the Northwest Quarter (NW 1/4) of Section Seventeen (17), Town Six (6) North, Range Five (5) West of the 4th P.M., Millville Township, Grant County, Wisconsin, said easement being located Eight feet (8') on each side of the following described centerline;
 Commencing at the North Quarter (N 1/4) corner of said Section;
 thence South 89° 19' 49" West 1464.73' along the North line of said Section to the point of beginning;
 thence South 29° 09' 32" East 21.19';
 thence 140.32' on the arc of a curve to the right having a radius of 275.00' and a long chord bearing South 14° 32' 29" East 138.80';
 thence South 00° 04' 34" West 196.58';
 thence 77.16' on the arc of a curve to the left having a radius of 240.84' and a long chord bearing South 09° 06' 05" East 76.83';
 thence South 18° 16' 44" East 313.36';
 thence 162.81' on the arc of a curve to the left having a radius of 350.00' and a long chord bearing South 31° 36' 19" East 161.35' to a point in the centerline of a township road known as Campbell Ridge Road, said point being the terminus point.

EASEMENT NOTES:

The use, maintenance, assignments or other pertinent information of this easement should be addressed between the individuals affected by this easement. This Map of Easement provides only the description of the easement. Other documentation will need to be recorded to clarify the intention of the easement.

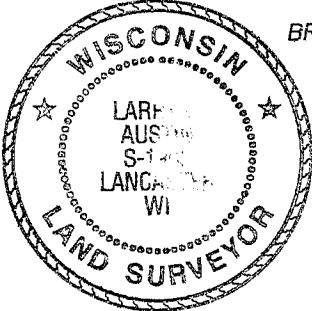

LEGEND

- ⊕ No. 8 rebar found with Grant County Aluminum Cap
- No Monument Set
- ⊗ Existing Utility Pole
- Existing Guy Wire

BEARINGS REFERENCED TO THE NORTH LINE OF THE NW 1/4 SECTION 17 WHICH IS ASSUMED TO BEAR S 89°19'49" W.

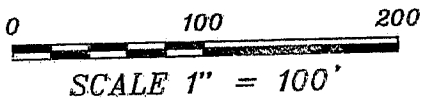

SURVEYOR'S CERTIFICATE:

I, Larry L. Austin, Registered Wisconsin Land Surveyor, hereby certify:
 That the above description was surveyed and mapped as shown on this map by me or under my direct supervision.
 That this Map of Easement was prepared under the instructions of Steve Malone.
 That to the best of my knowledge and belief, this plat is an accurate representation thereof.
 That all plans that do not show a seal imprint in red ink may contain unauthorized alterations.
 The certification contained on this document shall not apply to any copies.
 Dated this 8th day of March, 2005

Larry L. Austin
 Larry L. Austin, S-1903

Prepared For: **STEVE MALONE**



Austin Engineering LLC

4211 HWY 81 E, LANCASTER, WI 53813
 PHONE 608-723-6363 FAX 608-723-6702

JOB NO: 05s034
 FIELDBOOK: TDS RANGER
 G:\T6NR6W\18
 H:\PLAT\T6NR5WA\17\05s034-DOMINICK-EASE

DRAWN BY: AJ AUSTIN
 APPROVED: LL AUSTIN
 CREW: BS - SA