

PLAT OF SURVEY

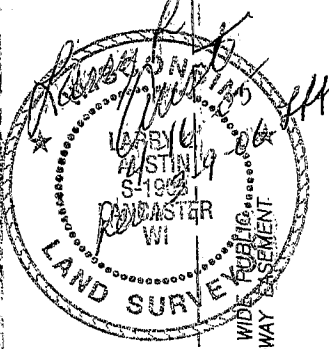
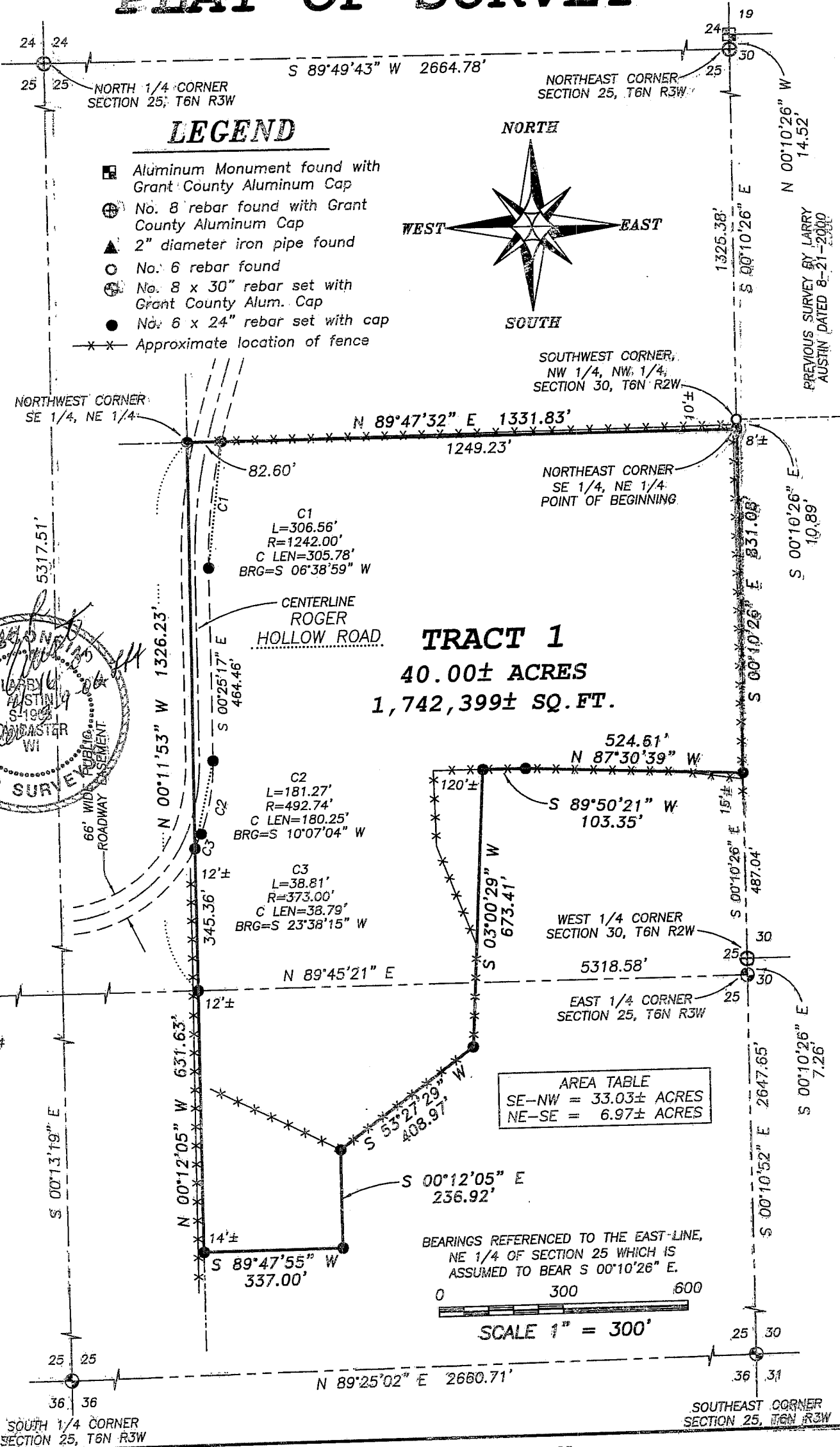

Austin Engineering LLC
 4211 HWY 81 E, LANCASTER, WI 53553
 PHONE 608-723-6363 FAX 608-723-6702

Prepared For: **CLARK ANDERSON**

JOB NO: 05s063
 FIELDBOOK: TDS RANGER
 G:\T6NR2W\29
 H:\PLAT\T6NR3W\25\05s064-ANDERSON

DRAWN BY: AJ AUSTIN
 APPROVED: LA AUSTIN
 CREW: IBS - SB - BD

SHEET 1 OF 2

PLAT OF SURVEY

TRACT 1 DESCRIPTION:

Part of the Southeast Quarter (SE 1/4) of the Northeast Quarter (NE 1/4) and the Northeast Quarter (NE 1/4) of the Southeast Quarter (SE 1/4) of Section Twenty-five (25), Town Six (6) North, Range Three (3) West of the 4th P.M., Mount Ida Township, Grant County, Wisconsin, containing 40.00 acres, more or less, and being described as follows:
Commencing at the Northeast corner of said Section;
thence South 00° 10' 26" East 1325.38' along the East line of said Section to a No. 6 rebar marking the Northeast corner of the Southeast Quarter (SE 1/4) of the Northeast Quarter (NE 1/4) and the point of beginning;
thence South 00° 10' 26" East 831.08' along the East line of said Section to a No. 6 rebar;
thence North 87° 30' 39" West 524.61' to a No. 6 rebar;
thence South 89° 50' 21" West 103.35' to a No. 6 rebar;
thence South 03° 00' 29" West 673.41' to a No. 6 rebar;
thence South 53° 27' 29" West 408.97' to a No. 6 rebar;
thence South 00° 12' 05" East 236.92' to a No. 6 rebar;
thence South 89° 47' 55" West 337.00' to a No. 6 rebar on the West line of the Northeast Quarter (NE 1/4) of said Southeast Quarter (SE 1/4);
thence North 00° 12' 05" West 631.63' along said West line to a No. 6 rebar marking the Northwest corner of the Northeast Quarter (NE 1/4) of said Southeast Quarter (SE 1/4);
thence North 00° 11' 53" West 1326.23' along the West line of the Southeast Quarter (SE 1/4) of the Northeast Quarter (NE 1/4) to a No. 6 rebar marking the Northwest corner thereof;
thence North 89° 47' 32" East 1331.83' along the North line of the Southeast Quarter (SE 1/4) of said Northeast Quarter (NE 1/4) to the point of beginning. Tract being subject to any and all easements of record and/or usage.

SURVEYOR'S CERTIFICATE:

I, Larry L. Austin, Registered Wisconsin Land Surveyor, hereby certify:

That the above description was surveyed, mapped and monumented as shown on this plat by me or under my direct supervision.
That conformance with local ordinances are not guaranteed with this survey.
That this survey was prepared under the instructions of Clark Anderson.
That to the best of my knowledge and belief, this plat is an accurate representation thereof.
That all plans that do not show a seal imprint in red ink may contain unauthorized alterations.
The certification contained on this document shall not apply to any copies.

Dated this 16th day of April 2005.

Revised this 8th day of March 2006.

Larry L. Austin, S-1903

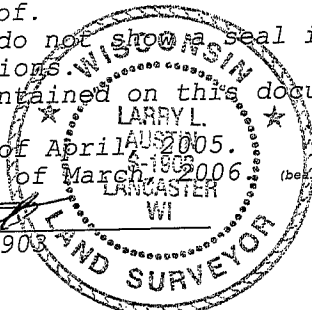

SURVEYOR'S NOTES:

Surveyor has made no investigation for easements of record, encumbrances, restrictive covenants, ownership title evidence except as specifically shown on this plat. No distance should be assumed by scaling. No improvements have been located unless shown and noted. No representation as to ownership, use or possession should be hereon implied. Refer to abstract, title or local ordinances for any additional restriction, easements or building setback lines. No abstract, nor title commitment, nor results of title searches were furnished the surveyor. There may exist documents of record which would affect this parcel.



Austin
Engineering LLC

4211 HWY 81 E, LANCASTER, WI 53813
PHONE 608-723-6363 FAX 608-723-6702

Prepared For: **CLARK ANDERSON**

JOB NO: 05s063
FIELDBOOK: TDS RANGER
G:\T6NR2W\29
H:\PLAT\T6NR3W\25\05s064-ANDERSON

DRAWN BY: AJ AUSTIN
APPROVED: LL AUSTIN
CREW: BS - SB - BD

SHEET 2 OF 2

PLAT OF SURVEY

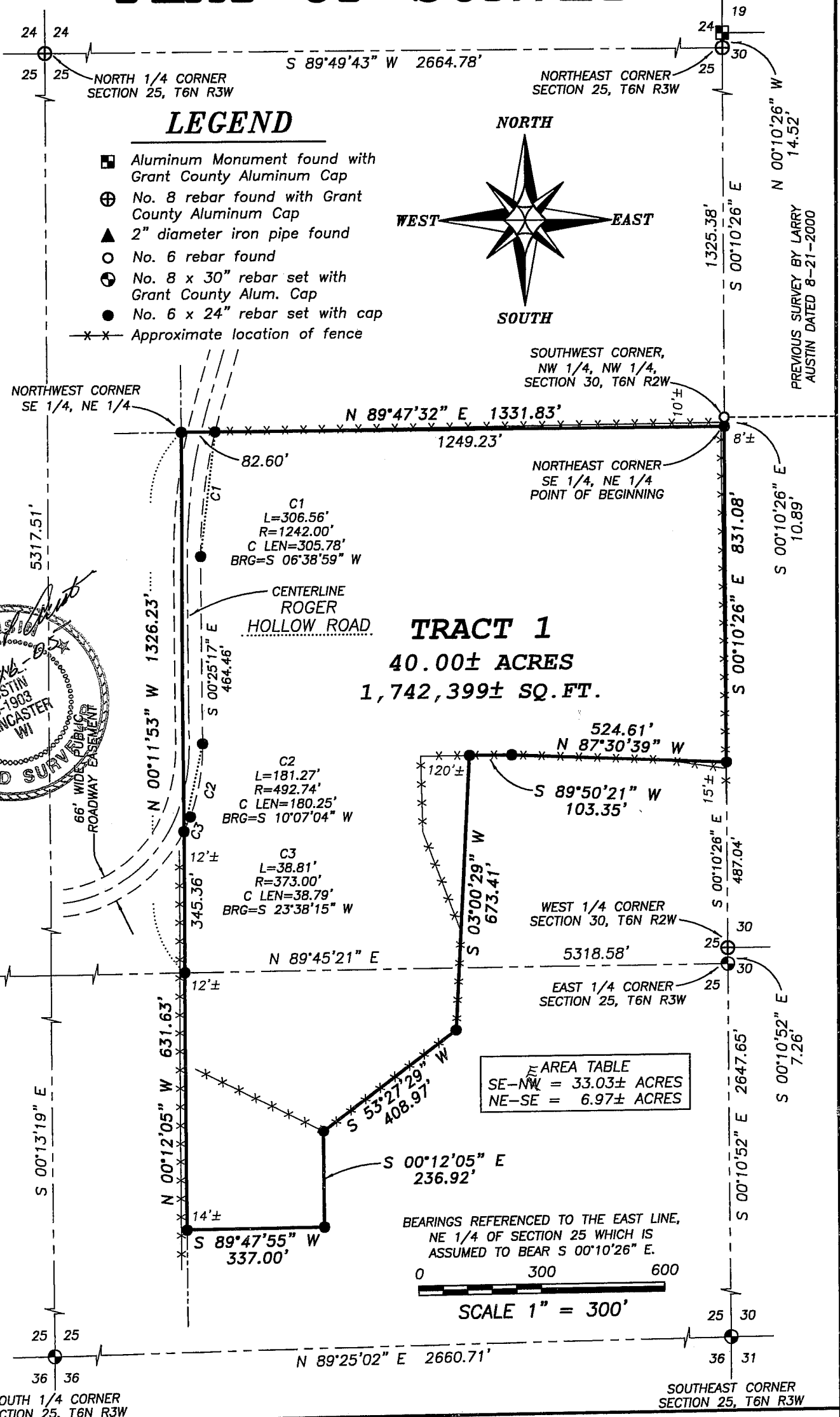

Austin Engineering LLC
 4211 HWY 81 E, LANCASTER, WI 53813
 PHONE 608-723-6363 FAX 608-723-6702

Prepared For: **CLARK ANDERSON**

JOB NO: 05s063
 FIELDBOOK: TDS RANGER
 G:\T6NR2W\29
 H:\PLAT\T6NR3W\25\05s063-ANDERSON

DRAWN BY: AJ AUSTIN
 APPROVED: LL AUSTIN
 CREW: BS - SB - BD

SHEET 1 OF 2

PLAT OF SURVEY

TRACT 1 DESCRIPTION:

Part of the Southeast Quarter (SE 1/4) of the Northeast Quarter (NE 1/4) and the Northeast Quarter (NE 1/4) of the Southeast Quarter (SE 1/4) of Section Twenty-five (25), Town Six (6) North, Range Three (3) West of the 4th P.M., Mount Ida Township, Grant County, Wisconsin, containing 40.00 acres, more or less, and being described as follows:
Commencing at the Northeast corner of said Section;
thence South 00° 10' 26" East 1325.38' along the East line of said Section to a No. 6 rebar marking the Northeast corner of the Southeast Quarter (SE 1/4) of the Northeast Quarter (NE 1/4) and the point of beginning;
thence South 00° 10' 26" East 831.08' along the East line of said Section to a No. 6 rebar;
thence North 87° 30' 39" West 524.61' to a No. 6 rebar;
thence South 89° 50' 21" West 103.35' to a No. 6 rebar;
thence South 03° 00' 29" West 673.41' to a No. 6 rebar;
thence South 53° 27' 29" West 408.97' to a No. 6 rebar;
thence South 00° 12' 05" East 236.92' to a No. 6 rebar;
thence South 89° 47' 55" West 337.00' to a No. 6 rebar on the West line of the Northeast Quarter (NE 1/4) of said Southeast Quarter (SE 1/4);
thence North 00° 12' 05" West 631.63' along said West line to a No. 6 rebar marking the Northwest corner of the Northeast Quarter (NE 1/4) of said Southeast Quarter (SE 1/4);
thence North 00° 11' 53" West 1326.23' along the West line of the Southeast Quarter (SE 1/4) of the Northeast Quarter (NE 1/4) to a No. 6 rebar marking the Northwest corner thereof;
thence North 89° 47' 32" East 1331.83' along the North line of the Southeast Quarter (SE 1/4) of said Northeast Quarter (NE 1/4) to the point of beginning. Tract being subject to any and all easements of record and/or usage.

SURVEYOR'S CERTIFICATE:

I, Larry L. Austin, Registered Wisconsin Land Surveyor, hereby certify:

That the above description was surveyed, mapped and monumented as shown on this plat by me or under my direct supervision.
That conformance with local ordinances are not guaranteed with this survey.
That this survey was prepared under the instructions of Clark Anderson.
That to the best of my knowledge and belief, this plat is an accurate representation thereof.
That all plans that do not show a seal imprint in red ink may contain unauthorized alterations.
The certification contained on this document shall not apply to any copies.

Dated this 16th day of April, 2005.

Larry L. Austin, S-1903

SURVEYOR'S NOTES:

Surveyor has made no investigation for easements of record, encumbrances, restrictive covenants, ownership title evidence except as specifically shown on this plat. No distance should be assumed by scaling. No improvements have been located unless shown and noted. No representation as to ownership, use or possession should be hereon implied. Refer to abstract, title or local ordinances for any additional restriction, easements or building setback lines. No abstract, nor title commitment, nor results of title searches were furnished the surveyor. There may exist documents of record which would affect this parcel.



Austin
Engineering LLC

4211 HWY 81 E, LANCASTER, WI 53813
PHONE 608-723-6363 FAX 608-723-6702

Prepared For: CLARK ANDERSON

JOB NO: 05s063
FIELDBOOK: TDS RANGER
G:\T6NR2W\29
H:\PLAT\T6NR3W\05s063-ANDERSON

DRAWN BY: AJ AUSTIN
APPROVED: LL AUSTIN
CREW: BS - SB - BD

SHEET 2 OF 2