

PLAT OF SURVEY

NORTHWEST CORNER SECTION 21, T8N R2W

NORTH 1/4 CORNER SECTION 21, T8N R2W

NORTHWEST CORNER SECTION 22, T8N R2W

NORTH 1/4 CORNER SECTION 22, T8N R2W

NORTHEAST CORNER SECTION 22, T8N R2W

DESCRIPTION PROVIDED:
 Wisconsin: Volume 635, Page 543, Document Number 613145, Grant County Registry, Lancaster, Wisconsin.
 "The Southeast quarter (SE 1/4) of the Northeast quarter (NE 1/4), Section 21; the Northeast quarter (NE 1/4) of the Southeast quarter (SE 1/4), Section 21; the Northeast quarter (NE 1/4) of the Northwest quarter (NW 1/4), Section 21; the Northeast quarter (NE 1/4) of the Northwest quarter (NW 1/4), Section 22, EXCEPT commencing at the northeast corner of the 1/8 line 22 quarter (NW 1/4) of the Northwest quarter (NW 1/4); thence South on the 1/8 line 22 quarter (NW 1/4) of the Northwest quarter (NW 1/4); thence northeast to a point 40 rods east of the Northeast corner of the Northwest quarter (NW 1/4) of the Northwest quarter (NW 1/4); thence West to the place of beginning;
 The South one-half (S 1/2) of the Northwest quarter (NW 1/4), Section 22; The North one-half (N 1/2) of the Southwest quarter (SW 1/4), Section 22; The North one-half (N 1/2) of the Southwest quarter (SW 1/4), Section 21.
 All in Township 8 North, Range 2 West."
 This property containing 275.32 acres and being subject to any and all easements of record and or usage.

SURVEYOR'S CERTIFICATE:
 I, Larry L. Austin, Registered Wisconsin Land Surveyor, hereby certify:
 That the above description was surveyed, mapped and monumented as shown on this plat by me or under my direct supervision.
 That conformance with local ordinances are not guaranteed with this survey.
 That this survey was prepared under the instructions of OLYVE G. JENAB.
 That to the best of my knowledge and belief, this plat is an accurate representation thereof.
 That all plans that do not show a seal imprint in red ink may contain unauthorized alterations.
 The certification contained on this document shall not apply to any copies.
 Dated this 15th day of April, 2005.

SURVEYOR'S NOTES:
 Surveyor has made no investigation for easements of record, encumbrances, restrictive covenants, ownership title evidence except as specifically shown on this plat. No distance should be assumed by scaling. No improvements have been hereon implied. Refer to representation as to ownership, use or possession restriction, easements or building abstract, title or local ordinances for any additional restriction, easements or building setback lines. No abstract, nor title commitments, nor results of title searches were furnished the surveyor. There may exist documents of record which would affect this parcel.

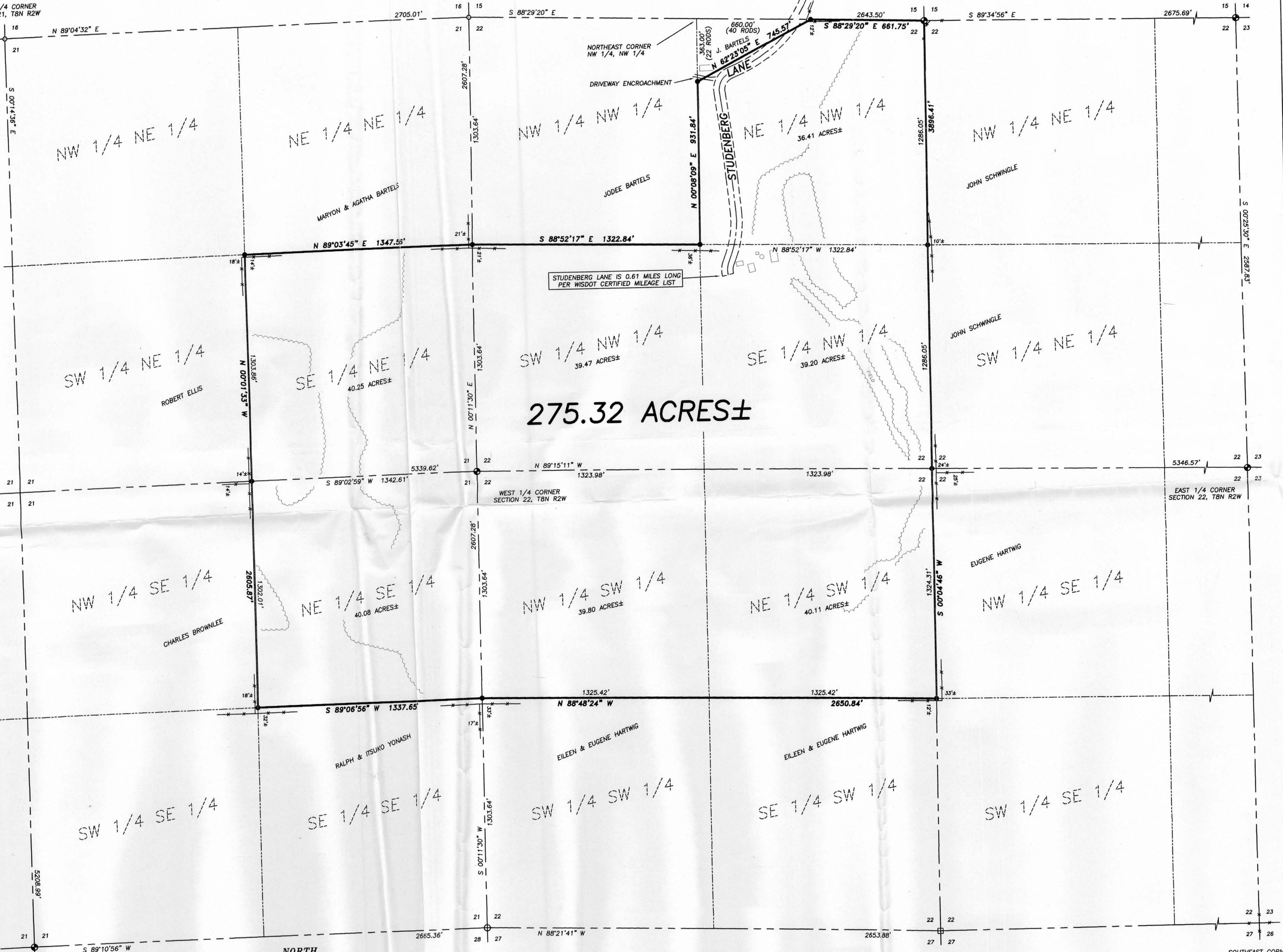

SOUTHWEST CORNER SECTION 21, T8N R2W

SOUTH 1/4 CORNER SECTION 21, T8N R2W

SOUTHWEST CORNER SECTION 22, T8N R2W

SOUTH 1/4 CORNER SECTION 22, T8N R2W

SOUTHEAST CORNER SECTION 22, T8N R2W

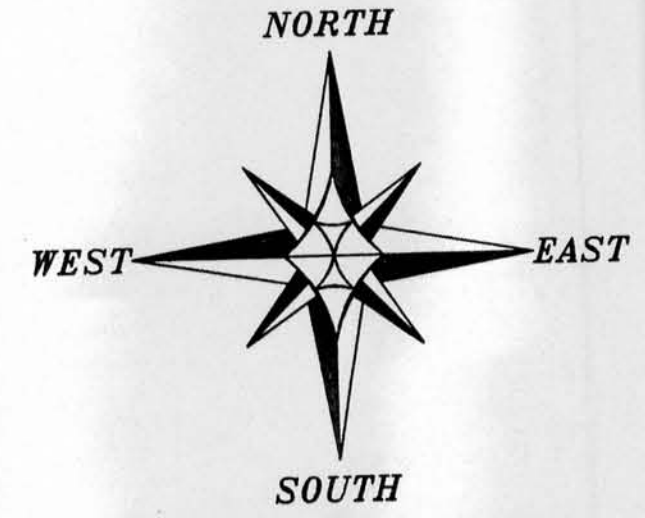
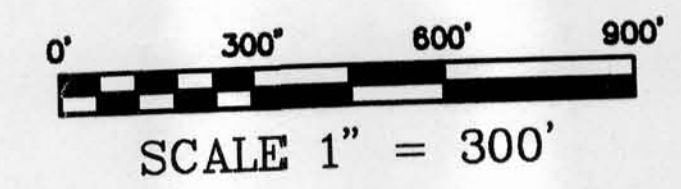

BEARINGS REFERENCED TO THE NORTH LINE OF THE NORTHWEST QUARTER OF SECTION 22, WHICH IS ASSUMED TO BEAR S 88°29'20" E.

Fences shown on this survey were measured at random locations. The fence may meander between fence corners and are shown for reference only. Possession and occupational rights MAY have been acquired to the fence and it is not known if the fence is a fence of convenience or if it is intended to mark the boundary. This survey was prepared with the intent of following the lines shown and described hereon.

LEGEND

- ⊕ No. 8 rebar found with Grant County Aluminum Cap
- ⊕ No. 8 x 30" rebar set with Grant County Aluminum Cap - wt=2.67#/1ft.
- No. 6 rebar found
- No. 6 x 24" rebar set with cap - wt=1.50 #/1ft.
- ⊞ Iron rod found with Aluminum cap
- () Recorded as
- Approximate location of fence

PLAT OF SURVEY
 PREPARED FOR: OLYVE G. JENAB
 LOCATED IN SECTIONS 21 & 22, T8N R2W,
 WATERTOWN TWP, GRANT COUNTY, WISCONSIN

Austin Engineering Inc.
 4211 HWY 81 E
 LANCASTER, WI 53813
 PHONE 408-723-0363
 FAX 608-723-0702

JOB NO: 045149
 FIELDBOOK: TDSR, 22-21
 C:\T8NR2W\27
 H:\PLAT\T8NR2W\22\045149-SKEETS

DRAWN BY: SW AUSTIN
 APPROVED: LL AUSTIN
 CREW: BS-SA-SB-BD

SHEET 1 OF 1