

CLIENT: WISCONSIN DEPARTMENT OF TRANSPORTATION  
 WISCONSIN BUREAU OF AERONAUTICS  
 4802 SHEBOYGAN AVENUE, ROOM 701  
 MADISON, WISCONSIN 53707-7914

# CLEAR ZONE & AVIGATION EASEMENT PARCEL 2B

GRID NORTH, WISCONSIN STATE  
 COORDINATE SYSTEM, SOUTH  
 ZONE, NAD83

**LEGEND**

- ⊙ 1/4" REBAR FOUND
- 3/4" REBAR FOUND
- ⊠ 3/4" STEEL ROD FOUND

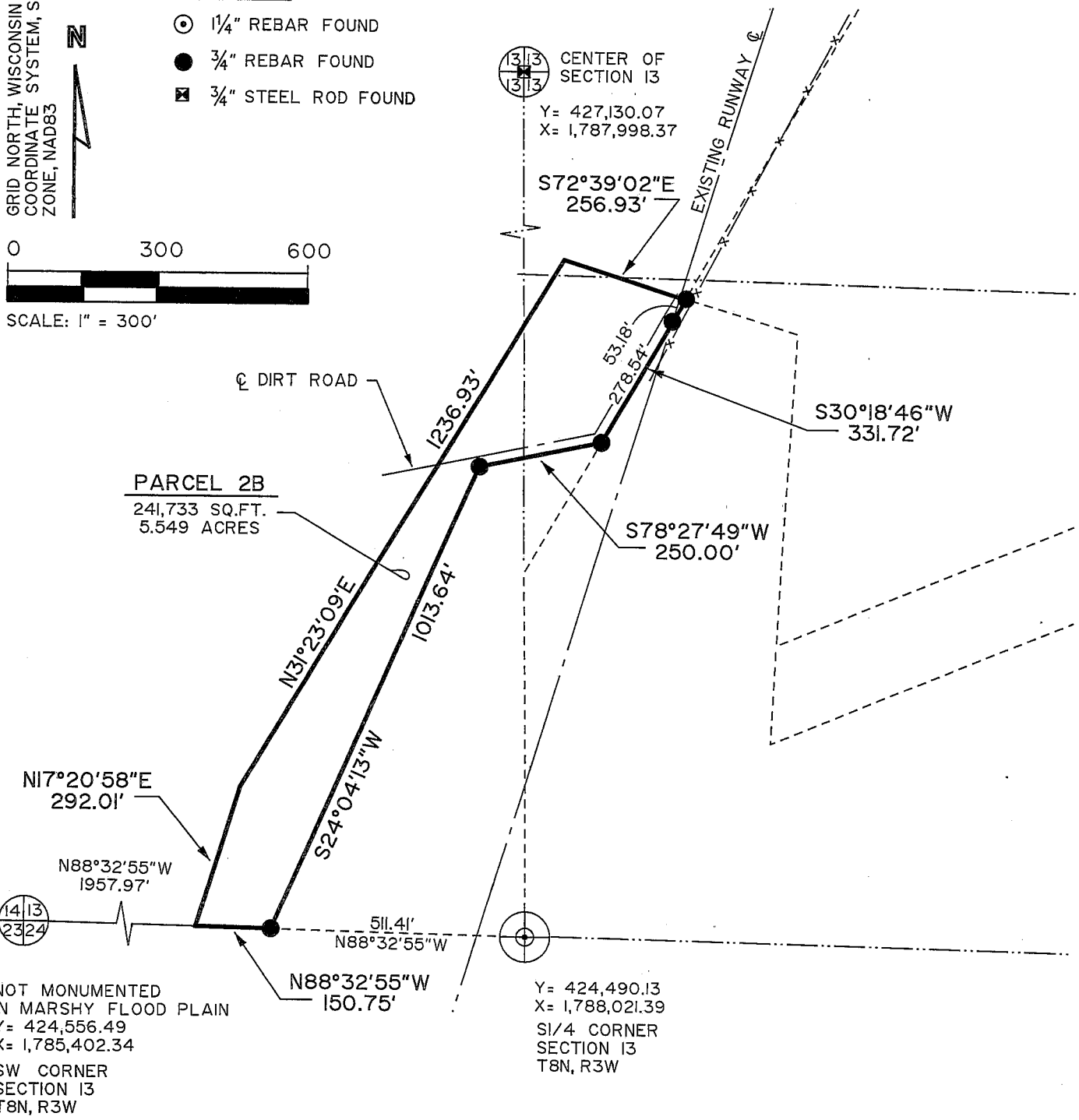
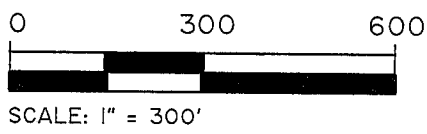

Mead & Hunt, Inc.  
 6501 Watts Road, Suite 101  
 Madison, Wisconsin 53719-2700  
 Phone: 608-273-6380  
 Fax: 608-273-6391

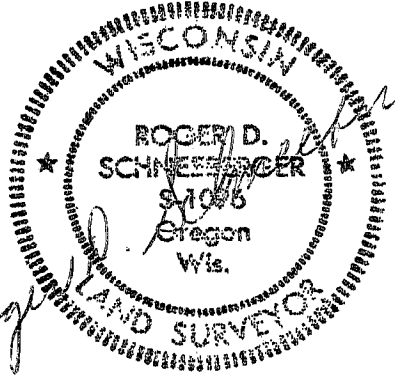

Dwg. No. 10277  
 Sheet 1 of 2  
 Job No. W99-09-04X

CLIENT: WISCONSIN DEPARTMENT OF TRANSPORTATION  
WISCONSIN BUREAU OF AERONAUTICS  
4802 SHEBOYGAN AVENUE, ROOM 701  
MADISON, WISCONSIN 53707-7914

## CLEAR ZONE & AVIGATION EASEMENT PARCEL 2B

### PARCEL 2B

DESCRIPTION: A parcel of land located in the SW1/4-SE1/4, NW1/4-SE1/4 and the SE1/4-SW1/4 of Section 13, T8N, R3W, of the 4th Principal Meridian, Town of Boscobel, Grant County, Wisconsin, more fully described as follows:

Commencing at the SW1/4 corner of said Section 13, thence N88°32'55"W, 511.41 feet, along the South line of said SW1/4 to the point of beginning;

1. Thence continuing along said South line, N88°32'55"W, 150.75 feet;
2. Thence N17°20'58"E, 292.01 feet;
3. Thence N31°23'09"E, 1236.93 feet;
4. Thence S72°39'02"E, 256.93 feet;
5. Thence S30°18'46"W, 331.72 feet;
6. Thence S78°27'49"W, 250.00 feet;
7. Thence S24°04'13"W, 1013.64 feet to the point of beginning.

This Easement contains 241,733 square feet of land (or 5.549 acres), more or less.

### SURVEYOR'S CERTIFICATE

I, Roger D. Schneeberger, a registered land surveyor of the State of Wisconsin, do hereby certify that on October 22, 2004, at the request of the Wisconsin Bureau of Aeronautics, the above-described property was surveyed under my direction and that the accompanying map is a correctly-dimensioned representation to scale of the exterior boundaries.

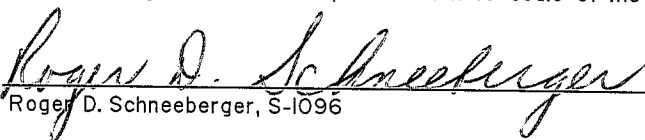
  
Roger D. Schneeberger, S-1096

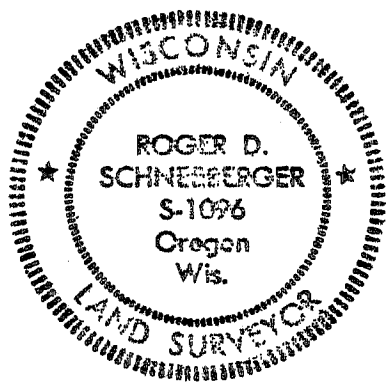

**MEAD  
&  
HUNT**

Mead & Hunt, Inc.  
6501 Watts Road, Suite 101  
Madison, Wisconsin 53719-2700  
Phone: 608-273-6380  
Fax: 608-273-6391

Dwg. No. 10277  
Sheet 2 of 2  
Job No. W99-09-04X