

Book 16 Page 100

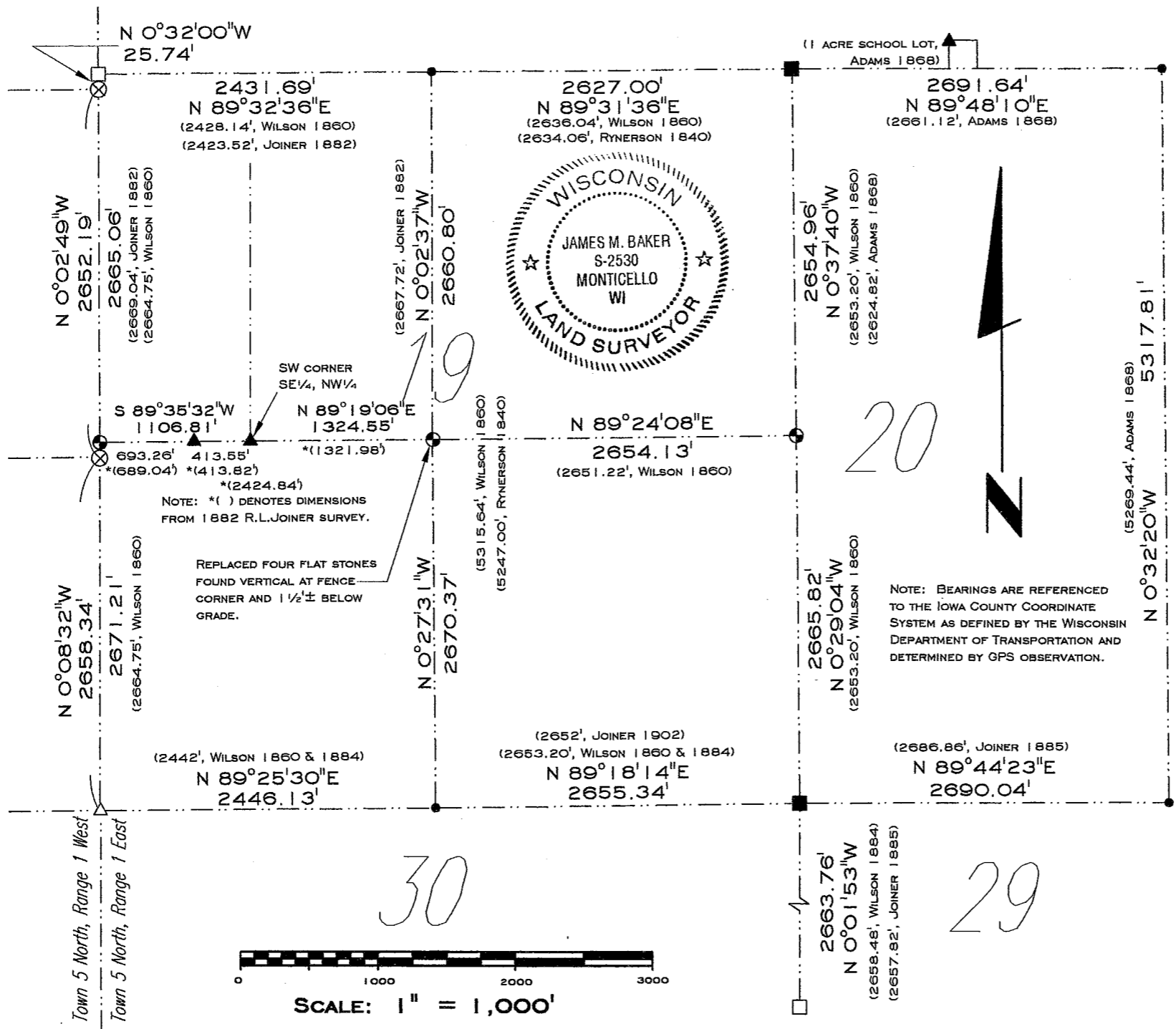

PLAT OF SURVEY FOR THE WISCONSIN DEPARTMENT OF TRANSPORTATION

SECTION 19 AND PARTS OF SECTION 20, 29 AND 30, TOWN 5 NORTH, RANGE 1 EAST, MIFFLIN TOWNSHIP, IOWA COUNTY, WISCONSIN.

I, JAMES M. BAKER, REGISTERED WISCONSIN LAND SURVEYOR - 2530, AGENT OF BOWDEN SURVEYING, LTD., DO HEREBY CERTIFY THAT I HAVE SURVEYED, MAPPED AND MONUMENTED THE PROPERTY SHOWN HEREON IN ACCORDANCE WITH THE INSTRUCTIONS OF MR. LARRY BARTA, WDOT REPRESENTATIVE, AND THAT THIS MAP IS A CORRECT REPRESENTATION THEREOF TO THE BEST OF MY KNOWLEDGE AND BELIEF.

James M. Baker 4/18/2005
 JAMES M. BAKER, R.L.S. - 2530 DATE
 AGENT OF BOWDEN SURVEYING, LTD.

LEGEND

- ▲ - STONE - FOUND
- ⊕ - 3" DIA. X 30" CAST IRON MONUMENT - SET
- - 1 1/2" OUTER DIA. IRON PIPE - FOUND
- ⊗ - #10(1 1/4" DIA.) REBAR - FOUND
- - #10(1 1/4" DIA.) X 30" REBAR - SET
- △ - #8(1" DIA.) REBAR W/ GRANT CO. ALUMINUM CAP - FOUND
- - #7(7/8" DIA.) REBAR - FOUND
- () - RECORDED AS

BOWDEN SURVEYING, LTD.
 619 W. MERRIMAC STREET
 DODGEVILLE, WI 53533
 PHONE (608)935-5513
 Job No. 25007