

PLAT OF SURVEY

FOR: PETER JAMES

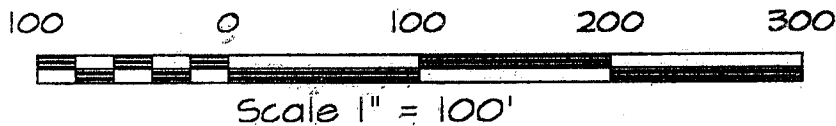

DESCRIPTION:

A parcel of land located in part of the SE 1/4 of the NE 1/4 of Section 18, T6N, R2W, Grant County, WI., to wit:
 Commencing at the E 1/4 corner of said Section 18; thence N 89°56'47" W, 66.16' along the E-W 1/4 line to the POINT OF BEGINNING; thence continuing N 89°56'47" W, 476.39'; thence N 00°19'13" W, 374.61'; thence S 89°57'08" E, 476.39'; thence S 00°19'13" E, 374.66' to the POINT OF BEGINNING. Containing 4.097 acres, more or less, and being subject to an easement for Ideal Road along the southerly side thereof.

SURVEYOR'S CERTIFICATE:

I hereby certify that I have made a survey according to the description and/or instructions furnished me and that the plat drawn hereon is a correct representation of that survey to the best of my knowledge and belief.

Laurence E. Schmit 3-14-05
 Laurence E. Schmit date:

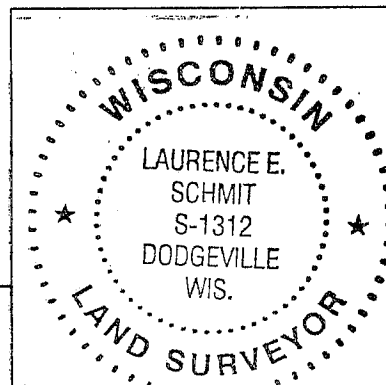

OFFICE DATA:	
JOB I.D.	20055-38
SURVEY CREW:	AR
FIELD BOOK NO.:	2004-5
DWG. STORED:	VERS 13#
DRAWN BY:	LES
DRAWING NO.:	045-38.DWG
DATA FILE NO.:	<045-38>

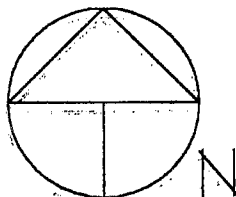

NE COR. 18-6-2W
 FD. 3/4" φ IRON ROD

PLAT BEARINGS ARE REFERENCED TO THE E-W 1/4 LINE OF SECTION 18, T6N, R2W, WHICH LINE IS ASSUMED TO BEAR N 89°57'08" W

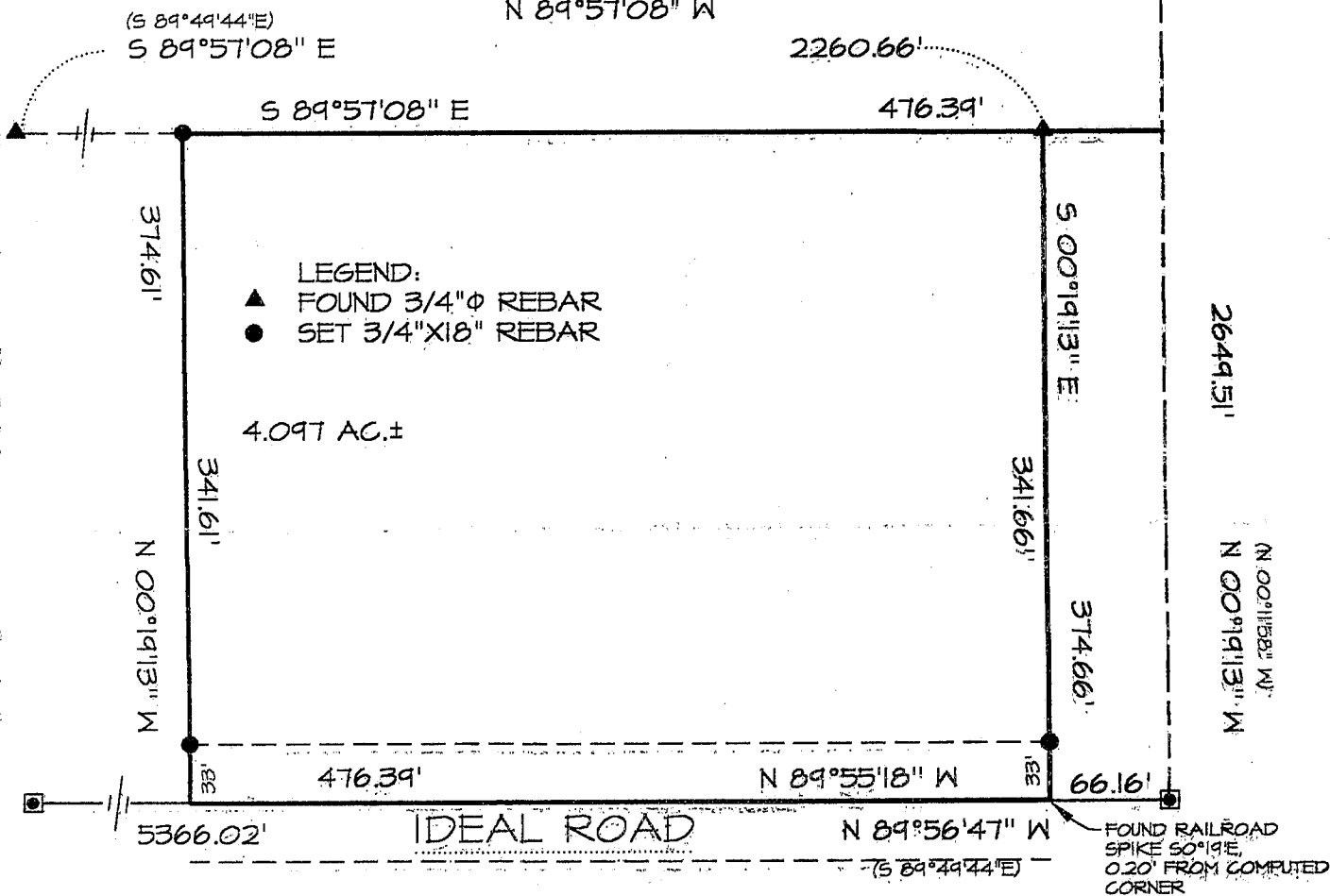

W 1/4 COR. 18-6-2W
 FD. 3/4" φ REBAR

E 1/4 COR. 18-6-2W
 FD. #10 REBAR