

PLAT OF SURVEY

LOCATED IN SECTION 1, T5N, R7W AND IN SECTION 36, T6N, R7W, VILLAGE OF WYALUSING, GRANT COUNTY, WISCONSIN.

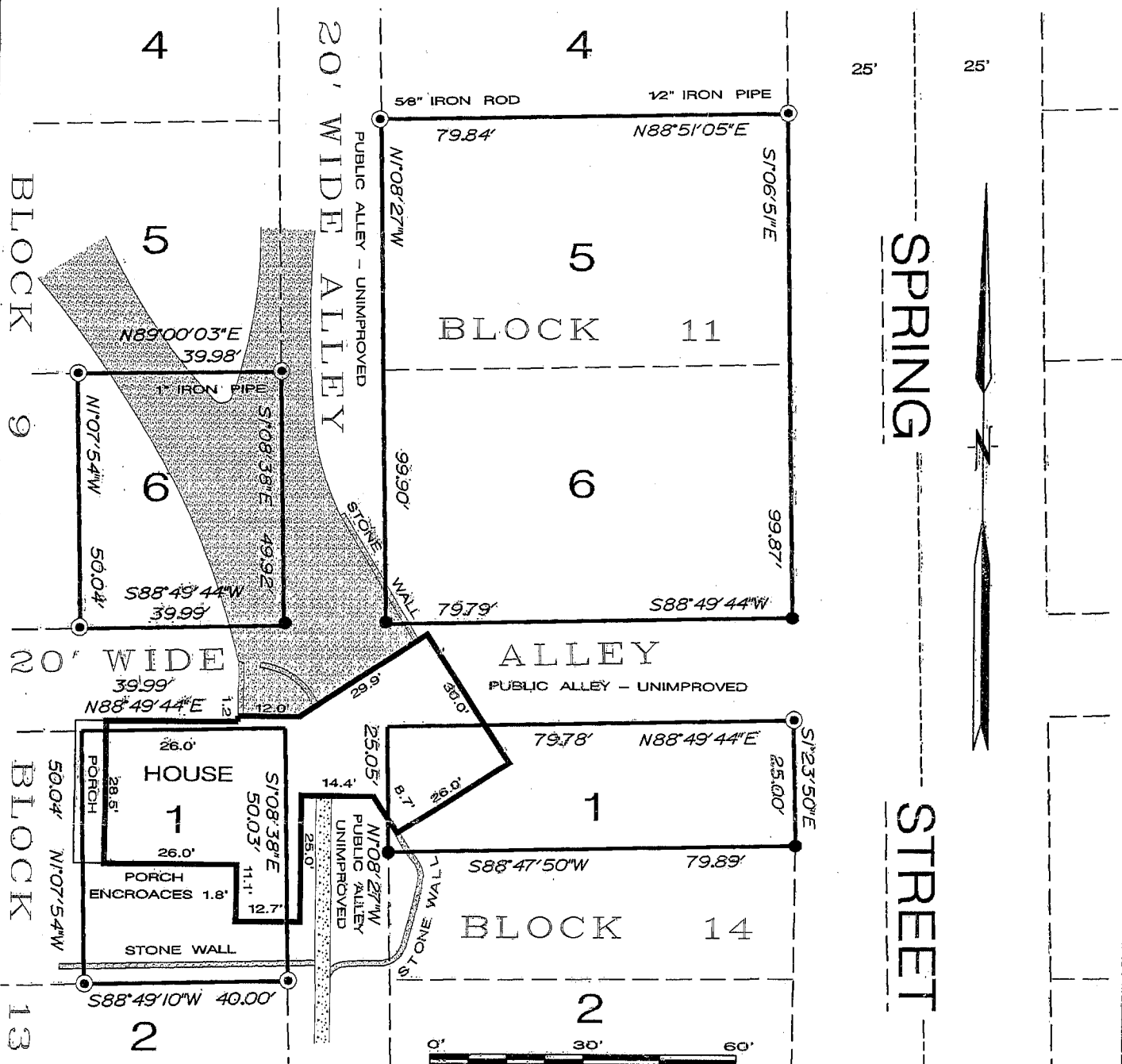

SPRING STREET

LEGEND AND NOTES

- DENOTES 3/4" SOLID ROUND IRON ROD FOUND.
- DENOTES 1/4" IRON PIPE FOUND UNLESS NOTED DIFFERENTLY ON MAP.
- DENOTES 3/4" SOLID ROUND IRON ROD FOUND.

1.) BEARINGS ARE GRID BASED ON THE GRANT COUNTY COORDINATE SYSTEM DESIGNED BY THE WISCONSIN DEPARTMENT OF TRANSPORTATION.

2.) SURVEYOR HAS MADE NO INVESTIGATION OR INDEPENDENT SEARCH FOR EASEMENTS OF RECORD, ENCUMBRANCES, RESTRICTIVE COVENANTS, OWNERSHIP TITLE EVIDENCE, OR ANY OTHER FACTS THAT AN ACCURATE AND CURRENT TITLE SEARCH MAY DISCLOSE.

LEGAL DESCRIPTION

THE EAST HALF (E1/2) OF LOT SIX (6) IN BLOCK NINE (9); LOTS FIVE (5) AND SIX (6) IN BLOCK ELEVEN (11); THE EAST HALF (E1/2) OF LOT ONE (1) IN BLOCK THIRTEEN (13) AND THE NORTH HALF (N1/2) OF LOT ONE (1) IN BLOCK FOURTEEN (14), ALL IN THE VILLAGE OF WYALUSING, GRANT COUNTY, WISCONSIN, ACCORDING TO THE RECORDED MAP OR PLAT THEREOF, EXCEPTING THEREFROM THE EAST 45 FEET OF LOTS FIVE (5) AND SIX (6) IN BLOCK ELEVEN (11), VILLAGE OF WYALUSING, GRANT COUNTY, WISCONSIN, ACCORDING TO THE RECORDED MAP OR PLAT THEREOF.

... ALSO THE EAST 45 FEET OF LOTS FIVE (5) AND SIX (6), BLOCK ELEVEN (11), IN THE VILLAGE OF WYALUSING, GRANT COUNTY, WISCONSIN, ACCORDING TO THE RECORDED MAP OR PLAT THEREOF.

SURVEYOR'S CERTIFICATE

I HAVE SURVEYED THE ABOVE DESCRIBED PROPERTY AND THE MAP SHOWN HEREON IS A TRUE REPRESENTATION HEREOF AND SHOWS THE SIZE AND LOCATION OF THE PROPERTY AND ITS EXTERIOR BOUNDARIES. THIS SURVEY WAS PREPARED UNDER THE DIRECTION OF MARK SETZKE AND IS MADE FOR THE EXCLUSIVE USE OF THE PRESENT OWNERS OF THE PROPERTY THERETO WITHIN ONE YEAR FROM THE DATE HEREOF, AS TO THEM I WARRANT THE ACCURACY OF SAID SURVEY AND MAP.

DATED THIS 16th DAY OF APRIL, 2005.

RICHARD MARKS R.L.S. S-1473

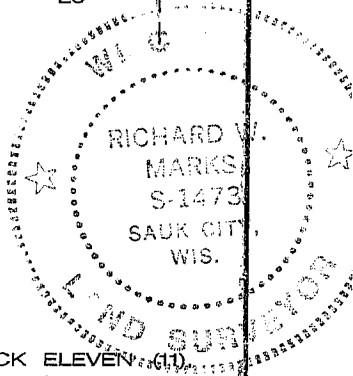

RIVER VALLEY LAND SURVEYING

RICHARD MARKS - 504 CEDAR STREET - SAUK CITY - WI - 53583 - PHONE (608)643-4391