

# PLAT OF SURVEY

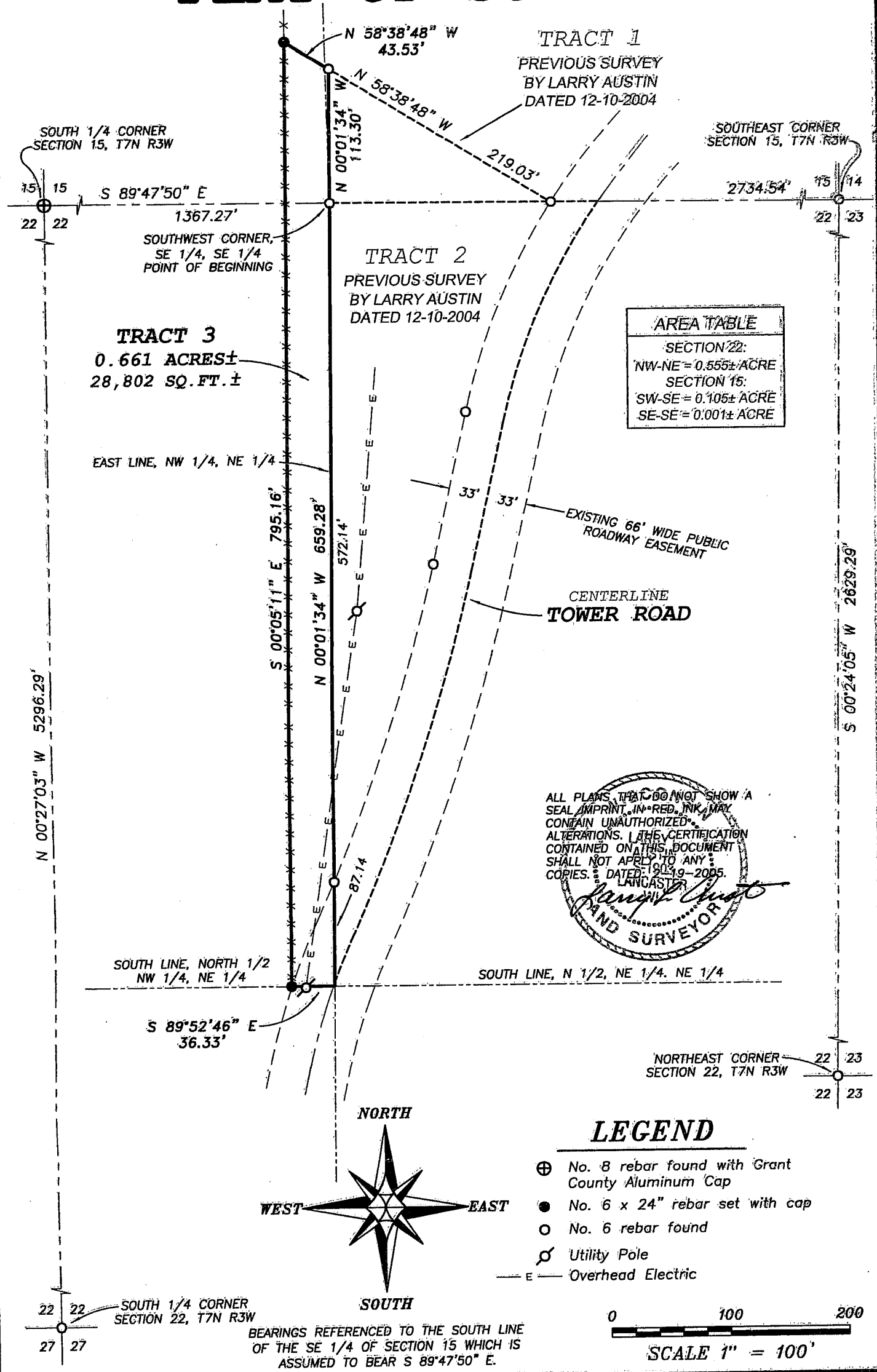

ALL PLANS THAT DO NOT SHOW A SEAL IMPRINT IN RED INK MAY CONTAIN UNAUTHORIZED ALTERATIONS. THE CERTIFICATION CONTAINED ON THIS DOCUMENT SHALL NOT APPLY TO ANY COPIES. DATED: 9-19-2005. LANCASTER, WISCONSIN

*Larry Austin*  
LAND SURVEYOR



**Austin Engineering LLC**

4211 HWY 81 E, LANCASTER, WI 53813  
PHONE 608-723-6363 FAX 608-723-6702

Prepared For: **STAN UPDIKE**

JOB NO: 04S248  
FIELDBOOK: TDS RANGER  
G:\T7NR3W\14  
H:\PLAT\T7NR3W\22\05s032-UPDIKE-TRACT3

DRAWN BY: AJ AUSTIN  
APPROVED: LL AUSTIN  
CREW: BS - SA

SHEET 1 OF 2

# PLAT OF SURVEY

## TRACT 3 DESCRIPTION:

Part of the Southwest Quarter (SW 1/4) of the Southeast Quarter (SE 1/4), the Southeast Quarter (SE 1/4) of the Southeast Quarter (SE 1/4) of Section Fifteen (15), and part of the Northwest Quarter (NW 1/4) of the Northeast Quarter (NE 1/4) of Section Twenty-two (22), Town Seven (7) North, Range Three (3) West of the 4th P.M., Marion Township, Grant County, Wisconsin, containing 0.661 acre, more or less, and being described as follows: Commencing at the South Quarter (S 1/4) corner of said Section Fifteen (15); thence South 89° 47' 50" East 1367.27' along the South line of said Section to the Southwest corner of the Southeast Quarter (SE 1/4) of the Southeast Quarter (SE 1/4) thereof, said corner being the point of beginning; thence North 00° 01' 34" West 113.30' along the West line of Tract 1 of a previous survey by Larry Austin dated 12-10-2004; thence North 58° 38' 48" West 43.53'; thence South 00° 05' 11" East 795.16' to the South line of the North Half (N 1/2) of the Northwest Quarter (NW 1/4) of the Northeast Quarter (NE 1/4) of said Section Twenty-two (22); thence South 89° 52' 46" East 36.33' along said South line to the East line of the Northwest Quarter (NW 1/4) of the Northeast Quarter (NE 1/4) of said Section Twenty-two (22); thence North 00° 01' 34" West 659.28' along said East line to the point of beginning.

## SURVEYOR'S CERTIFICATE:

I, Larry L. Austin, Registered Wisconsin Land Surveyor, hereby certify:

That the above descriptions were surveyed, mapped and monumented as shown on this plat by me or under my direct supervision.

That conformance with local ordinances are not guaranteed with this survey.

That this survey was prepared under the instructions of Stan Updike.

That to the best of my knowledge and belief, this plat is an accurate representation thereof.

That all plans that do not show a seal ~~imprint~~ in red ink may contain unauthorized alterations.

The certification contained on this document shall not apply to any copies.

Dated this 19th day of February, 2006.

  
Larry L. Austin, S-1903

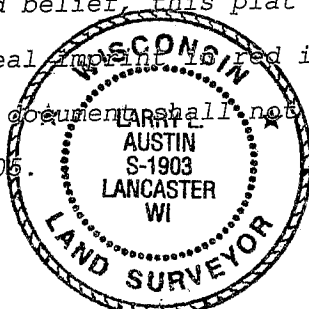

## SURVEYOR'S NOTES:

Surveyor has made no investigation for easements of record, encumbrances, restrictive covenants, ownership title evidence except as specifically shown on this plat. No distance should be assumed by scaling. No improvements have been located unless shown and noted. No representation as to ownership, use or possession should be hereon implied. Refer to abstract, title or local ordinances for any additional restriction, easements or building setback lines. No abstract, nor title commitment, nor results of title searches were furnished the surveyor. There may exist documents of record which would affect this parcel.



Austin  
Engineering LLC

4211 HWY 81 E, LANCASTER, WI 53813  
PHONE 608-723-6363 FAX 608-723-6702

Prepared For: STAN UPDIKE

JOB NO: 04S248  
FIELDBOOK: TDS RANGER  
G:\T7NR3W\14  
H:\PLAT\T7NR3W\22\05s032--UPDIKE--TRACT3

DRAWN BY: AJ AUSTIN  
APPROVED: LL AUSTIN  
CREW: BS - SA

SHEET 2 OF 2