

PLAT OF SURVEY

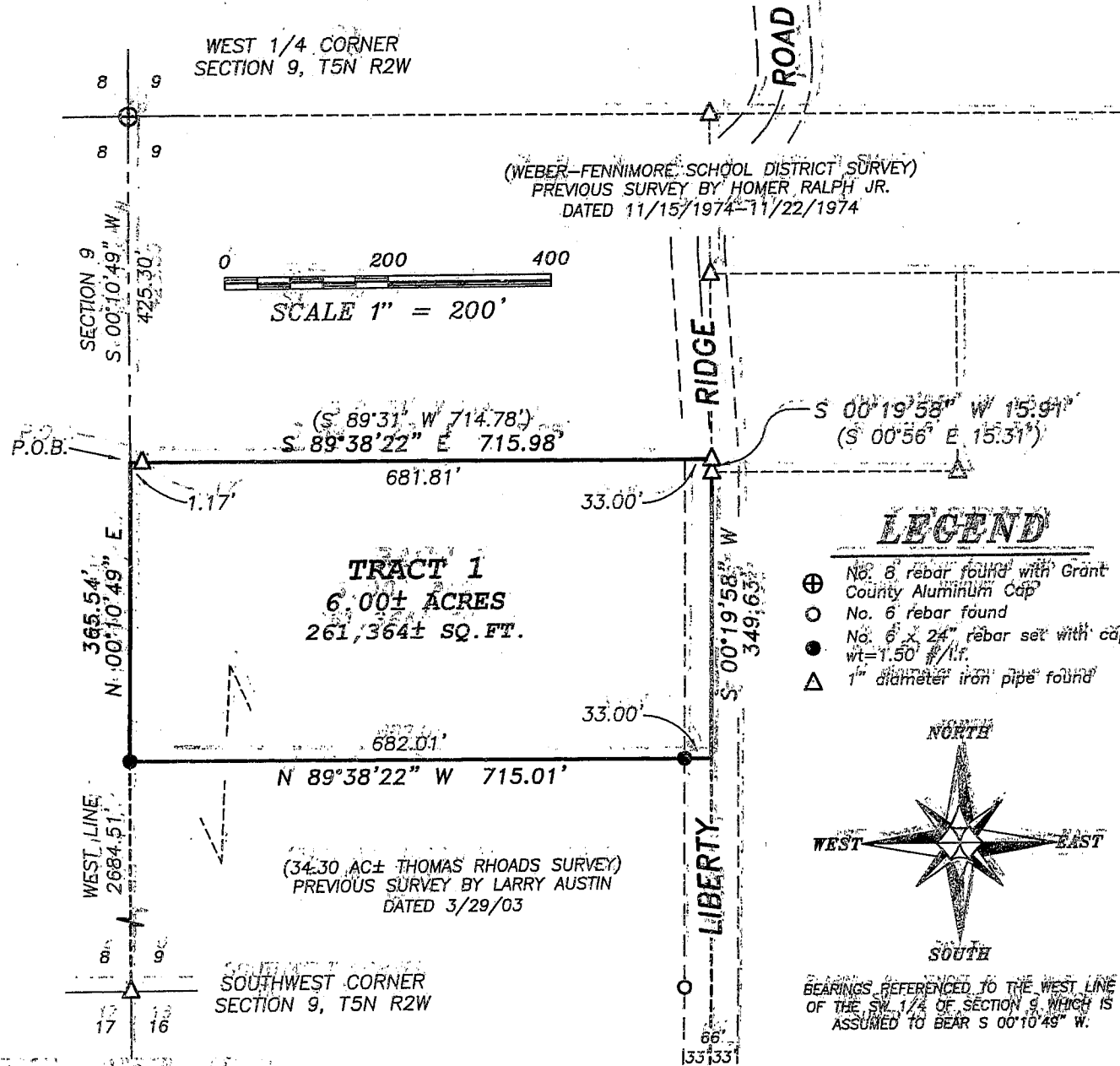

LEGEND

- ⊕ No. 6 rebar found with Grant County Aluminum Cap
- No. 6 rebar found
- No. 6 x 24" rebar set with cap - wt = 1.50 #/lf.
- △ 1" diameter iron pipe found

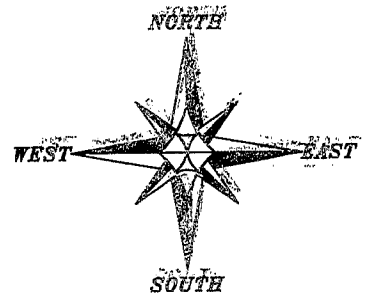

BEARINGS REFERENCED TO THE WEST LINE OF THE SW 1/4 OF SECTION 9, WHICH IS ASSUMED TO BEAR S 00°10'49" W.

TRACT 1 DESCRIPTION:

Part of the Northwest Quarter (NW 1/4) of the Southwest Quarter (SW 1/4) of Section Nine (9), Town Five (5) North, Range Two (2) West of the 4th P.M., Liberty Township, Grant County, Wisconsin, containing 6.00 acres, more or less, and being more particularly described as follows:
 Commencing at the West Quarter (W 1/4) corner of said Section Nine (9); thence South 00° 10' 49" West 425.30' along the West line said Section Nine (9) to the point of beginning; thence South 89° 38' 22" East 715.98' along the North line of a survey by Larry Austin dated 3-29-03; thence South 00° 19' 58" West 15.91' along the East line of said survey; thence South 00° 19' 58" West 349.63' along said East line; thence North 89° 38' 22" West 715.01' to a point on the West line of said Section Nine (9); thence North 00° 10' 49" East 365.54' along said West line to the point of beginning; being subject to any and all easements of record and/or usage.

SURVEYOR'S CERTIFICATE:

I, Larry L. Austin, Registered Wisconsin Land Surveyor, hereby certify:
 That the above description was surveyed, mapped and monumented as shown on this plat by me or under my direct supervision.
 That conformance with local ordinances are not guaranteed with this survey.
 That this survey was prepared under the instructions of Jack Ellis.
 That to the best of my knowledge and belief this plat is an accurate representation thereof.
 That all plans that do not show a seal impression in red ink may contain unauthorized alterations.
 The certification contained on this document shall not apply to any copies.
 Dated this 22nd day of February, 2005.

Larry L. Austin
 Larry L. Austin, S-1903

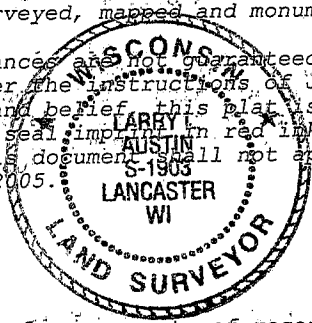

SURVEYOR'S NOTES:

Surveyor has made no investigation for easements of record, encumbrances, restrictive covenants, ownership title evidence except as specifically shown on this plat. No distance should be assumed by scaling. No improvements have been located unless shown and noted. No representation as to ownership, use or possession should be hereon implied. Refer to abstract, title or local ordinances for any additional restriction, easements or building setback lines. No abstract, nor title commitment, nor results of title searches were furnished the surveyor. There may exist documents of record which would affect this parcel.



Austin Engineering LLC

14211 HWY 81 E, LANCASTER, WI 53813
 PHONE 608-723-6363 FAX 608-723-6702

Prepared For: JACK ELLIS

JOB NO: 05SQ36
 FIELDBOOK: TDSR, 2032
 G: T5NR2W\09
 H: PLAT T5NR2W\09\05SQ36-ELLIS

DRAWN BY: SW AUSTIN
 APPROVED: LL AUSTIN
 CREW: BS - SA - BD