

PLAT OF SURVEY

LEGEND

- ⊕ No. 8 rebar found with Grant County Aluminum Cap
- ⊞ Grant County Aluminum monument found
- No. 6 x 24" rebar set with cap - wt=1.50 #/l.f.
- △ 1" diameter iron pipe found
- ⊙ Railroad spike found
- ⊕ No monument set
- () Recorded as

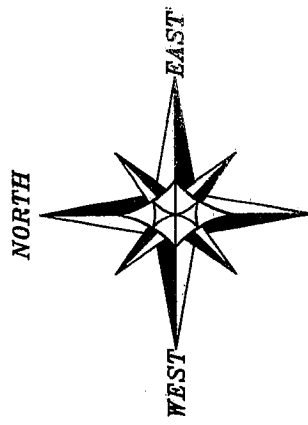
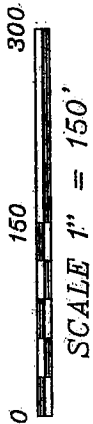

SOUTH
BEARINGS REFERENCED TO THE NORTH-SOUTH QUARTER LINE OF THIS SECTION WHICH IS ASSUMED TO BEAR S 00°32'44" E.

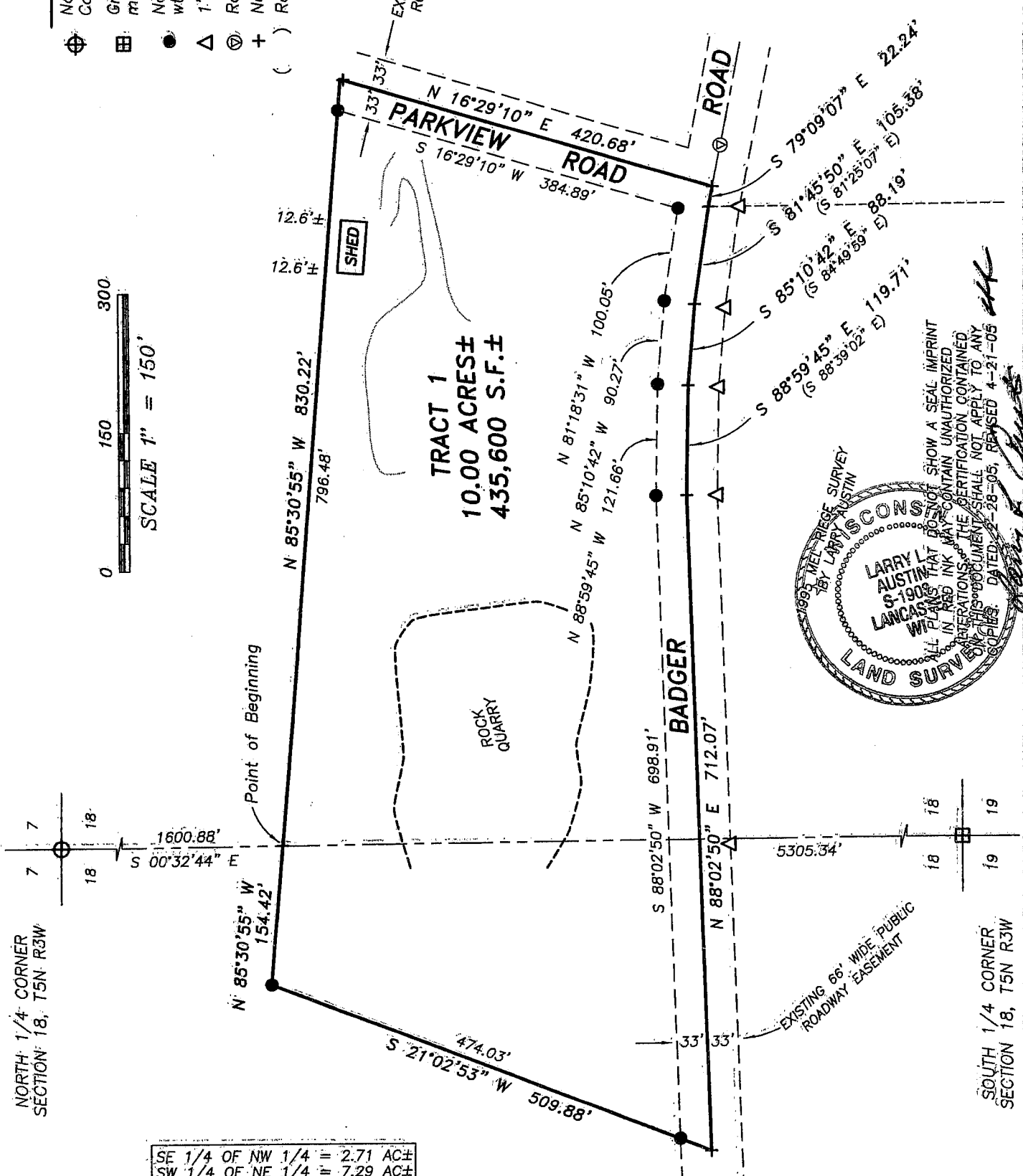

SE 1/4 OF NW 1/4 = 2.71 AC ±
SW 1/4 OF NE 1/4 = 7.29 AC ±



Austin Engineering LLC

Prepared For: **RANDY RECH**

4211 HWY 81 E, LANCASTER, WI 53813
PHONE 608-723-6363 FAX 608-723-6702

JOB NO: 04S337
FIELDBOOK: TDSR_9516
G:\T5NR3W\08
H:\PLAT\T5NR3W\18\04S337

DRAWN BY: SW AUSTIN
APPROVED: LL AUSTIN
CREW: BS - SA - BD

PLAT OF SURVEY

TRACT 1 DESCRIPTION:

Part of the Southwest Quarter (SW 1/4) of the Northeast Quarter (NE 1/4) and Southeast Quarter (SE 1/4) of the Northwest Quarter (NW 1/4) of Section Eighteen (18), Township Five (5) North, Range Three (3) West of the 4th P.M., North Lancaster Township, Grant County, Wisconsin, containing 10.00 acres, more or less, and being more particularly described as follows:

Commencing at the North Quarter (N 1/4) of said Section Eighteen (18); thence South $00^{\circ} 32' 44''$ East 1600.88' along the North-South Quarter (N-S 1/4) line of said Section Eighteen (18) to the Point of Beginning; thence North $85^{\circ} 30' 55''$ West 154.42'; thence South $21^{\circ} 02' 53''$ West 509.88' to a point in the centerline of a township road known as Badger Road; thence North $88^{\circ} 02' 50''$ East 712.07' to a point in said centerline and on the North line of a 1995 survey by Larry Austin; thence South $88^{\circ} 59' 45''$ East 119.71' to a point in said centerline and on said North line; thence South $85^{\circ} 10' 42''$ East 88.19' to a point in said centerline and on said North line; thence South $81^{\circ} 45' 50''$ East 105.38' to a point in said centerline and on said North line; ; thence South $79^{\circ} 09' 07''$ East 22.24' to a point in the centerline of two township roads known as Badger Road and Parkview Road; thence North $16^{\circ} 29' 10''$ East 420.68' to a point in the centerline of said Parkview Road; thence North $85^{\circ} 30' 55''$ West 830.22' to the point of beginning,

SURVEYOR'S CERTIFICATE:

I, Larry L. Austin, Registered Wisconsin Land Surveyor, hereby certify:

That the above description was surveyed, mapped and monumented as shown on this plat by me or under my direct supervision.

That conformance with local ordinances are not guaranteed with this survey.

That this survey was prepared under the instructions of Randy Rech.

That to the best of my knowledge and belief, this plat is an accurate representation thereof.

That all plans that do not show a seal imprint in red ink may contain unauthorized alterations.

The certification contained on this document shall not apply to any copies.

Dated this 28th day of February, 2005.

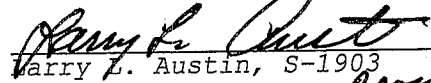
Larry L. Austin, S-1903

Revised 4.21.05 LL (west line moved)

SURVEYOR'S NOTES:

Surveyor has made no investigation for easements of record, encumbrances, restrictive covenants, ownership title evidence except as specifically shown on this plat. No distance should be assumed by scaling. No improvements have been located unless shown and noted. No representation as to ownership, use or possession should be hereon implied. Refer to abstract, title or local ordinances for any additional restriction, easements or building setback lines. No abstract, nor title commitment, nor results of title searches were furnished the surveyor. There may exist documents of record which would affect this parcel.



Austin
Engineering LLC

4211 HWY 81 E, LANCASTER, WI 53813
PHONE 608-723-6363 FAX 608-723-6702

Prepared For: RANDY RECH

JOB NO: 04S337
FIELDBOOK: TDSR, 9516
G:\T5NR3W\08
H:\PLAT\T5NR3W\18\04S337

DRAWN BY: SW AUSTIN
APPROVED: LL AUSTIN
CREW: BS - SA - BD

SHEET 2 OF 2

PLAT OF SURVEY

LEGEND

- ⊕ No. 8 rebar found with Grant County Aluminum Cap
- ⊞ Grant County Aluminum monument found
- No. 6 x 24" rebar set with cap - wt=1.50 #/l.f.
- △ 1" diameter iron pipe found
- ⊙ Railroad spike found
- ⊕ No monument set
- () Recorded as

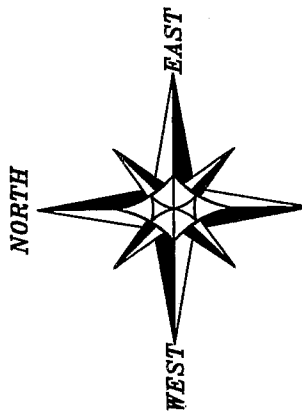
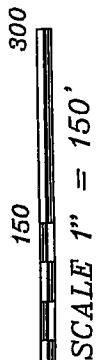

SOUTH
BEARINGS REFERENCED TO THE NORTH-SOUTH QUARTER LINE OF THIS SECTION WHICH IS ASSUMED TO BEAR S 00°32'44" E.

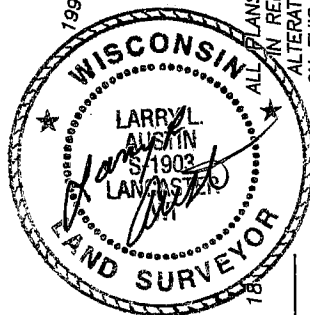
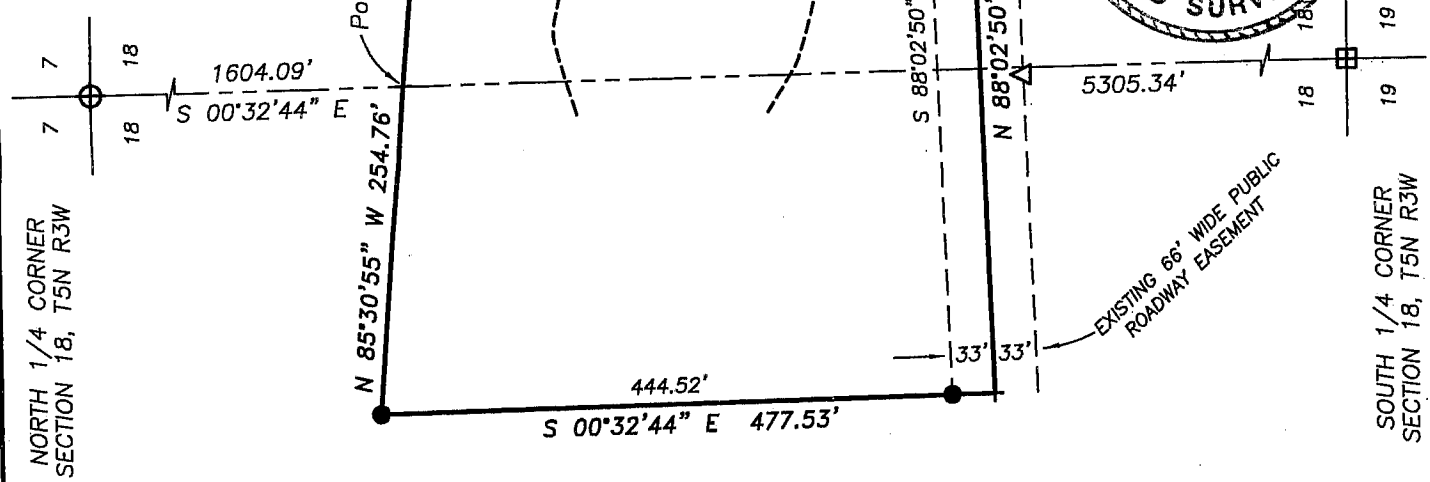

Austin Engineering LLC
 4211 HWY 81 E, LANCASTER, WI 53813
 PHONE 608-723-6363 FAX 608-723-6702

Prepared For: **RANDY RECH**

JOB NO: 04S337
 FIELDBOOK: 9516
 G:\T5NR3W\08
 H:\PLAT\T5NR3W\18\04S337

DRAWN BY: SW AUSTIN
 APPROVED: LL AUSTIN
 CREW: BS - SA - BD

SHEET 1 OF 2

PLAT OF SURVEY

TRACT 1 DESCRIPTION:

Part of the Southwest Quarter (SW 1/4) of the Northeast Quarter (NE 1/4) and Southeast Quarter (SE 1/4) of the Northwest Quarter (NW 1/4) of Section Eighteen (18), Township Five (5) North, Range Three (3) West of the 4th P.M., North Lancaster Township, Grant County, Wisconsin, containing 10.00 acres, more or less, and being more particularly described as follows:
Commencing at the North Quarter (N 1/4) of said Section Eighteen (18); thence South 00° 32' 44" East 1604.09' along the North-South Quarter (N-S 1/4) line of said Section Eighteen (18) to the Point of Beginning; thence North 85° 30' 55" West 254.76'; thence South 00° 32' 44" East 477.53' to a point in the centerline of a township road known as Badger Road; thence North 88° 02' 50" East 624.35' to a point in said centerline and on the North line of a 1995 survey by Larry Austin; thence South 88° 59' 45" East 119.71' to a point in said centerline and on said North line; thence South 85° 10' 42" East 88.19' to a point in said centerline and on said North line; thence South 81° 45' 50" East 105.38' to a point in said centerline and on said North line; thence South 79° 09' 07" East 22.24' to a point in the centerline of two township roads known as Badger Road and Parkview Road; thence North 16° 29' 10" East 417.43' to a point in the centerline of said Parkview Road; thence North 85° 30' 55" West 829.26' to the point of beginning,

SURVEYOR'S CERTIFICATE:

I, Larry L. Austin, Registered Wisconsin Land Surveyor, hereby certify:
That the above description was surveyed, mapped and monumented as shown on this plat by me or under my direct supervision.
That conformance with local ordinances are not guaranteed with this survey.
That this survey was prepared under the instructions of Randy Rech.
That to the best of my knowledge and belief, this plat is an accurate representation thereof.
That all plans that do not show a seal imprint in red ink may contain unauthorized alterations.
The certification contained on this document ~~does not~~ apply to any copies.

Dated this 28th day of February, 2005.

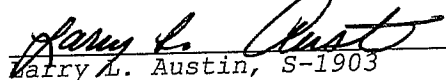
Larry L. Austin, S-1903



SURVEYOR'S NOTES:

Surveyor has made no investigation for easements of record, encumbrances, restrictive covenants, ownership title evidence except as specifically shown on this plat. No distance should be assumed by scaling. No improvements have been located unless shown and noted. No representation as to ownership, use or possession should be hereon implied. Refer to abstract, title or local ordinances for any additional restriction, easements or building setback lines. No abstract, nor title commitment, nor results of title searches were furnished the surveyor. There may exist documents of record which would affect this parcel.



Austin
Engineering LLC

4211 HWY 81 E, LANCASTER, WI 53813
PHONE 608-723-6363 FAX 608-723-6702

Prepared For: RANDY RECH

JOB NO: 04S337
FIELDBOOK: TDSR, 9516
G:\T5NR3W\08
H:\PLAT\T5NR3W\18\04S337

DRAWN BY: SW AUSTIN
APPROVED: LL AUSTIN
CREW: BS - SA - BD

SHEET 2 OF 2