

PLAT OF SURVEY

LEGEND

- ⊗ No. 7 rebar found
- ⊕ No. 8 rebar found with Grant County Aluminum Cap
- △ 1 1/2" diameter iron pipe found
- ▲ 2" diameter iron pipe found
- ⊙ 1/2" Square spike found
- No. 6 x 24" rebar set with cap

BEARINGS REFERENCED TO THE SOUTH LINE OF THE SE 1/4 OF SECTION 36, WHICH IS ASSUMED TO BEAR N 89°51'38" W.

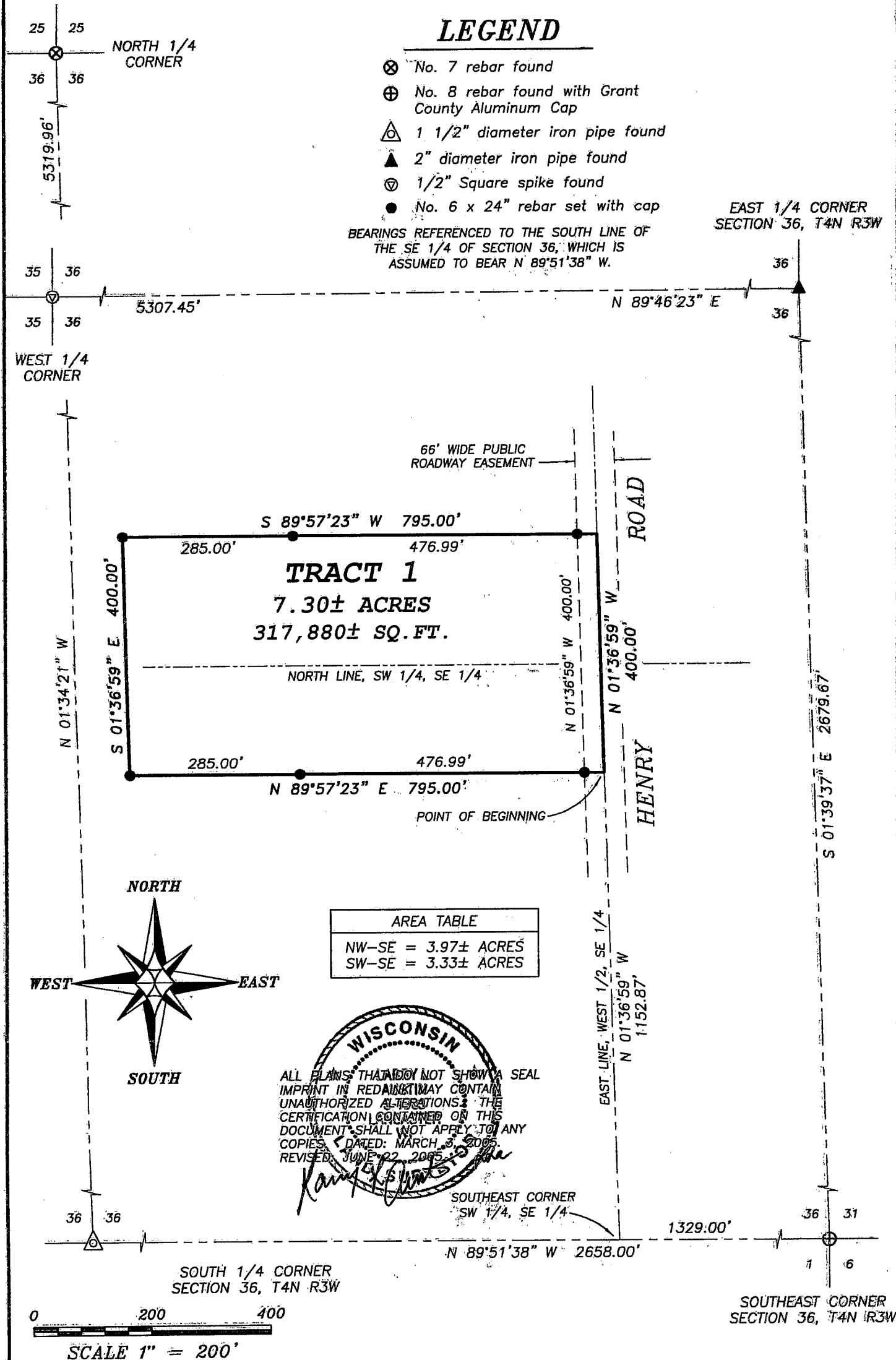

ALL PLANS THAT DO NOT SHOW A SEAL IMPRINT IN RED INK MAY CONTAIN UNAUTHORIZED ALTERATIONS. THE CERTIFICATION CONTAINED ON THIS DOCUMENT SHALL NOT APPLY TO ANY COPIES. DATED: MARCH 3, 2005. REVISED: JUNE 22, 2005.

Ranger

PLAT OF SURVEY

TRACT 1 DESCRIPTION:

Part of the Northwest Quarter (NW 1/4) of the Southeast Quarter (SE 1/4) and the Southwest Quarter (SW 1/4) of the Southeast Quarter (SE 1/4) of Section Thirty-six (36), Town Four (4) North, Range Three (3) West of the 4th P.M., South Lancaster Township, Grant County, Wisconsin, containing 7.30 acres, more or less, and being described as follows:

Commencing at the Southeast corner of said Section;

thence North 89° 51' 38" West 1329.00' along the South line of said Section to the Southeast corner of the Southwest Quarter (SW 1/4) of said Southeast Quarter (SE 1/4);

thence North 01° 36' 59" West 1152.87' along the East line of the West Half (W 1/2) of the Southeast Quarter (SE 1/4) of said Section to the point of beginning;

thence North 01° 36' 59" West 400.00' along said East line;

thence South 89° 57' 23" West 795.00' to a No. 6 rebar;

thence South 01° 36' 59" East 400.00' to a No. 6 rebar;

thence North 89° 57' 23" East 795.00' to the point of beginning.

SURVEYOR'S CERTIFICATE:

I, Larry L. Austin, Registered Wisconsin Land Surveyor, hereby certify:

That the above description was surveyed, mapped and monumented as shown on this plat by me or under my direct supervision.

That conformance with local ordinances are not guaranteed with this survey.

That this survey was prepared under the instructions of Darrell Crapp.

That to the best of my knowledge and belief, this plat is an accurate representation thereof.

That all plans that do not show a seal imprint in red ink may contain unauthorized alterations.

The certification contained on this document shall not apply to any copies.

Dated this 3rd day of March, 2005.

Revised this 22nd day of June, 2005. *La*

Larry L. Austin, S-1903

SURVEYOR'S NOTES:

This survey was prepared for Mortgage Purposes and may not conform to local zoning regulations. Surveyor has made no investigation for easements of record, encumbrances, restrictive covenants, ownership title evidence except as specifically shown on this plat. No distance should be assumed by scaling. No improvements have been located unless shown and noted. No representation as to ownership, use or possession should be hereon implied. Refer to abstract, title or local ordinances for any additional restriction, easements or building setback lines. No abstract, nor title commitment, nor results of title searches were furnished the surveyor. There may exist documents of record which would affect this parcel.



Austin
Engineering LLC

4211 HWY 81 E, LANCASTER, WI 53813
PHONE 608-723-6363 FAX 608-723-6702

Prepared For: DARRELL CRAPP

JOB NO: 05s021
FIELDBOOK: TDS RANGER
G:\T3NR2W\06
H:\PLAT\T4NR3W\36\05s021-CRAPP

DRAWN BY: AJ AUSTIN
APPROVED: LL AUSTIN
CREW: BS - SA

SHEET 2 OF 2

PLAT OF SURVEY

LEGEND

- ⊗ No. 7 rebar found
- ⊕ No. 8 rebar found with Grant County Aluminum Cap
- △ 1 1/2" diameter iron pipe found
- ▲ 2" diameter iron pipe found
- ⊙ 1/2" Square spike found
- No. 6 x 24" rebar set with cap

BEARINGS REFERENCED TO THE SOUTH LINE OF THE SE 1/4 OF SECTION 36, WHICH IS ASSUMED TO BEAR N 89°51'38" W.

EAST 1/4 CORNER SECTION 36, T4N R3W

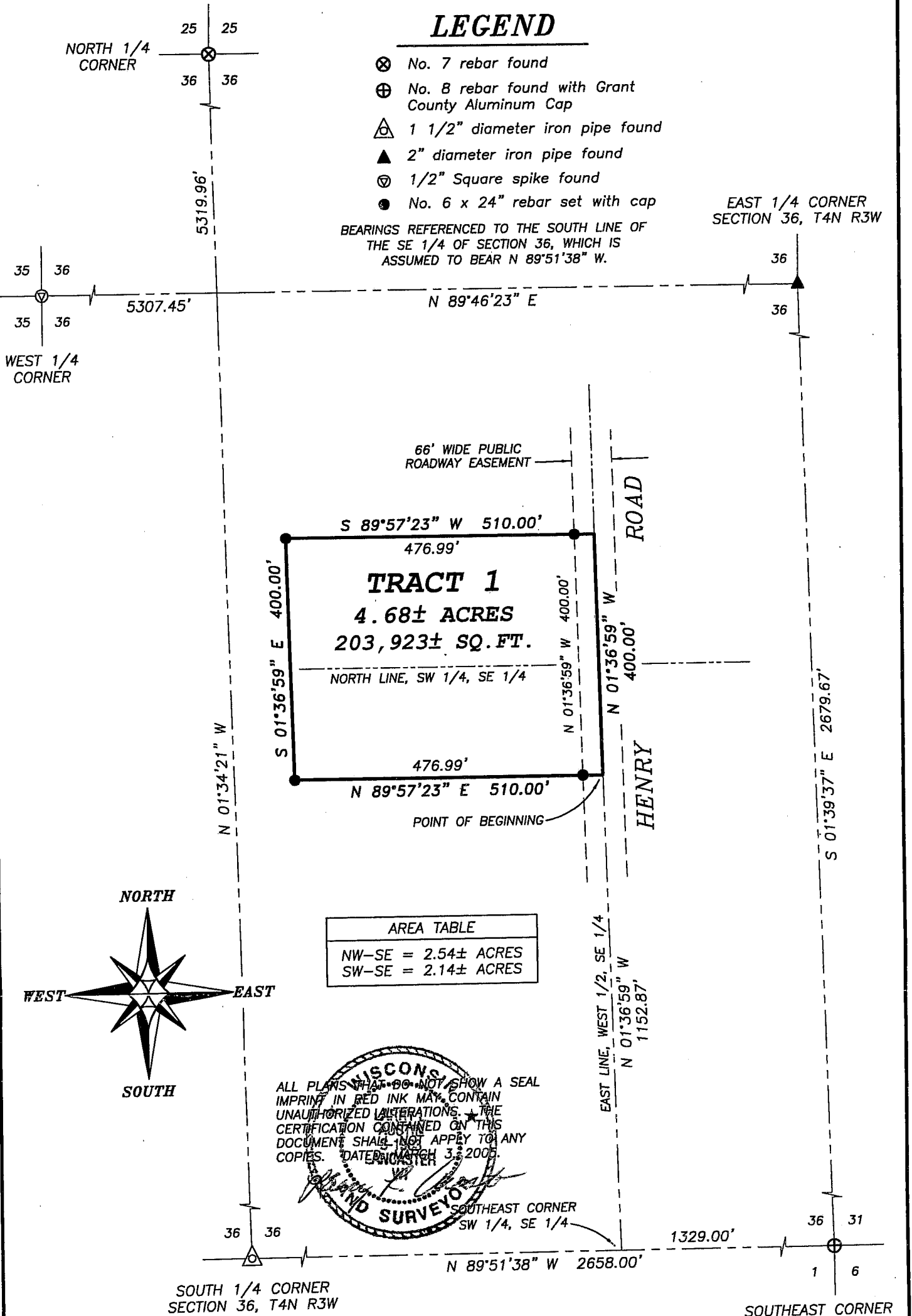

AREA TABLE	
NW-SE	= 2.54± ACRES
SW-SE	= 2.14± ACRES

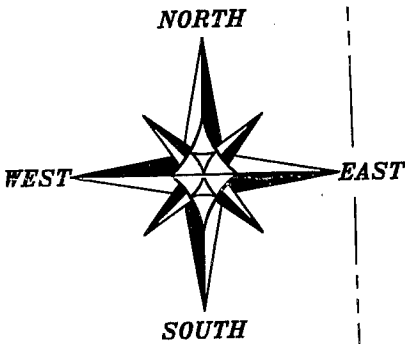

ALL PLANS THAT DO NOT SHOW A SEAL IMPRINT IN RED INK MAY CONTAIN UNAUTHORIZED ALTERATIONS. THE CERTIFICATION CONTAINED ON THIS DOCUMENT SHALL NOT APPLY TO ANY COPIES. DATED MARCH 3, 2006.

[Signature]
 SURVEYOR

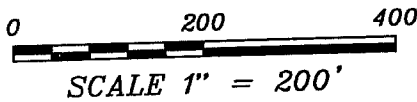

Austin Engineering LLC
 4211 HWY 81 E, LANCASTER, WI 53813
 PHONE 608-723-6363 FAX 608-723-6702

Prepared For: **DARRELL CRAPP**

JOB NO: 05s021
 FIELDBOOK: TDS RANGER
 G:\T3NR2W\06
 H:\PLAT\T4NR3W\36\05s021-CRAPP

DRAWN BY: AJ AUSTIN
 APPROVED: LL AUSTIN
 CREW: BS - SA

SHEET 1 OF 2

PLAT OF SURVEY

TRACT 1 DESCRIPTION:

Part of the Northwest Quarter (NW 1/4) of the Southeast Quarter (SE 1/4) and the Southwest Quarter (SW 1/4) of the Southeast Quarter (SE 1/4) of Section Thirty-six (36), Town Four (4) North, Range Three (3) West of the 4th P.M., South Lancaster Township, Grant County, Wisconsin, containing 4.68 acres, more or less, and being described as follows:

Commencing at the Southeast corner of said Section;
thence North 89° 51' 38" West 1329.00' along the South line of said Section to the Southeast corner of the Southwest Quarter (SW 1/4) of said Southeast Quarter (SE 1/4);
thence North 01° 36' 59" West 1152.87' along the East line of the West Half (W 1/2) of the Southeast Quarter (SE 1/4) of said Section to the point of beginning;
thence North 01° 36' 59" West 400.00' along said East line;
thence South 89° 57' 23" West 510.00' to a No. 6 rebar;
thence South 01° 36' 59" East 400.00' to a No. 6 rebar;
thence North 89° 57' 23" East 510.00' to the point of beginning.

SURVEYOR'S CERTIFICATE:

I, Larry L. Austin, Registered Wisconsin Land Surveyor, hereby certify:

That the above description was surveyed, mapped and monumented as shown on this plat by me or under my direct supervision.

That conformance with local ordinances are not guaranteed with this survey.

That this survey was prepared under the instructions of Darrell Crapp.

That to the best of my knowledge and belief, this plat is an accurate representation thereof.

That all plans that do not show a seal in red ink may contain unauthorized alterations.

The certification contained on this document shall not apply to any copies.

Dated this 3rd day of March, 2005

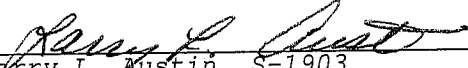
Larry L. Austin, S-1903

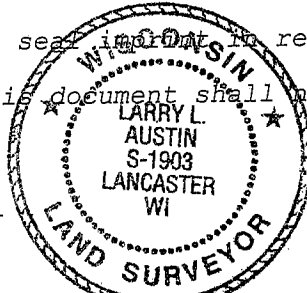

SURVEYOR'S NOTES:

This survey was prepared for Mortgage Purposes and may not conform to local zoning regulations. Surveyor has made no investigation for easements of record, encumbrances, restrictive covenants, ownership title evidence except as specifically shown on this plat. No distance should be assumed by scaling. No improvements have been located unless shown and noted. No representation as to ownership, use or possession should be hereon implied. Refer to abstract, title or local ordinances for any additional restriction, easements or building setback lines. No abstract, nor title commitment, nor results of title searches were furnished the surveyor. There may exist documents of record which would affect this parcel.



Austin
Engineering LLC

4211 HWY 81 E, LANCASTER, WI 53813
PHONE 608-723-6363 FAX 608-723-6702

Prepared For: **DARRELL CRAPP**

JOB NO: 05s021
FIELDBOOK: TDS RANGER
G:\T3NR2W\06
H:\PLAT\T4NR3W\36\05s021-CRAPP

DRAWN BY: AJ AUSTIN
APPROVED: LL AUSTIN
CREW: BS - SA

SHEET 2 OF 2