

PLAT OF SURVEY FOR MR. JIM BAUSCH
 BEING PART OF THE EAST 1/2 OF THE SOUTHWEST 1/4 OF
 SECTION 11, TOWN 4 NORTH, RANGE 5 WEST,
 BEETOWN TOWNSHIP, GRANT COUNTY, WISCONSIN,

AND MORE PARTICULARLY DESCRIBED AS : COMMENCING AT THE SOUTHEAST CORNER OF THE SOUTHWEST 1/4 OF SECTION 11, MARKED BY A No. 6 (3/4" DIA.) REBAR; THENCE N 1°50'23"W ALONG THE EAST LINE OF THEREOF, 1252.65' TO THE POINT OF BEGINNING; THENCE CONTINUING N 1°50'23" W, 376.13'; THENCE S 86°21'16"W THROUGH A 1 1/2" DIAMETER SOLID STEEL GATE POST, 391.76' TO A No. 6 REBAR; THENCE S 1°30'57" E, 357.15' TO A No. 6 REBAR; THENCE N 89°07'40"E THROUGH A No. 6 REBAR, 393.64' TO THE POINT OF BEGINNING. PARCEL CONTAINS 3.30 ACRES (143,938 SQ. FT.) MORE OR LESS, AND IS SUBJECT TO ANY AND ALL EASEMENTS AND RIGHTS-OF-WAY OF RECORD AND/OR USAGE, INCLUDING BUT NOT LIMITED TO THE EASTERLY 24.75' FOR DIAMOND GROVE ROAD.

I, BRUCE D. BOWDEN, REGISTERED WISCONSIN LAND SURVEYOR - 1250, AGENT OF BOWDEN SURVEYING, LTD., DO HEREBY CERTIFY THAT I HAVE SURVEYED, DESCRIBED, MAPPED AND MONUMENTED THE PROPERTY SHOWN HEREON IN ACCORDANCE WITH THE INSTRUCTIONS OF MR. JIM BAUSCH AND MR. KOREY BURMEISTER AND THAT THIS MAP IS A CORRECT REPRESENTATION THEREOF TO THE BEST OF MY KNOWLEDGE AND BELIEF.

Bruce D. Bowden
 BRUCE D. BOWDEN, R.E.S. 1250

DATED THIS 30 DAY OF APRIL, 2005

If this stamp is not red colored and the surveyor's signature is not in blue ink, the map should be assumed to be a copy and may contain unauthorized alterations. The certificate shown hereon shall not apply to any copies.

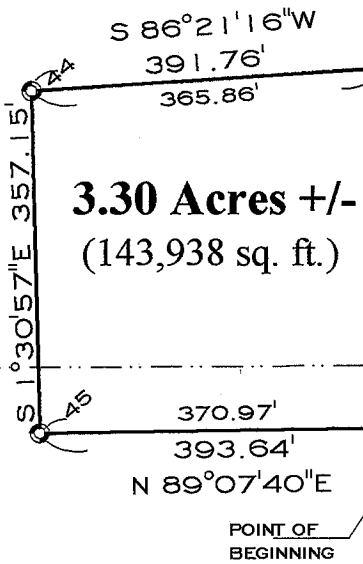
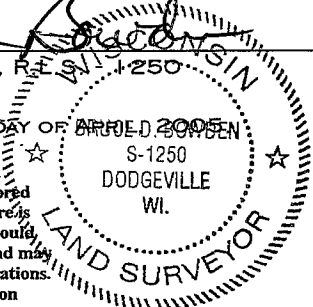

NOTE: BEARINGS ARE REFERENCED TO THE NORTH-SOUTH 1/4 LINE OF SECTION 11, TOWN 4 NORTH, RANGE 5 WEST, WHICH BEARS N 1°50'23"W ACCORDING TO THE GRANT COUNTY COORDINATE SYSTEM AS DEFINED BY THE WISCONSIN DEPARTMENT OF TRANSPORTATION AND DETERMINED BY GPS OBSERVATION.

LEGEND

- - #6 (3/4" DIA.) x 24" REBAR, WEIGHING 1.50 LBS./LINEAL FOOT - SET WITH GRANT Co. ALUMINUM CAP
- ⊙ - 3/4" DIAMETER REBAR FOUND
- ⊙ - #6 (3/4" DIA.) x 24" REBAR, WEIGHING 1.50 LBS./LINEAL FOOT - SET
- ▲ - 1 1/2" DIAMETER (5' TALL) SOLID, STEEL GATE POST SET IN CONCRETE FOUND

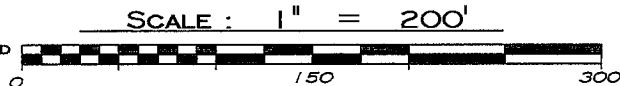

BUYERS:
 KOREY & NATISHA BURMEISTER
 525 MILL STREET
 BLOOMINGTON, WI 53804
 PHONE (608) 994-3866

OWNERS:
 CASS REALTY Co., LLC
 350 SOUTH OCEAN BLVD., APT. 7A
 BOCA RATON, FL 33432

OWNER'S CERTIFICATE

AS OWNER, I HEREBY CERTIFY THAT I HAVE CAUSED THE LAND DESCRIBED ON THIS PLAT OF SURVEY TO BE SURVEYED, DIVIDED, MAPPED AND MONUMENTED AS REPRESENTED HEREON.

SIGNED THIS 13th DAY OF APRIL, 2005.
Stephen J. Vogelsburg
 STEVEN J. VOGELSBURG - OWNERS REPRESENTATIVE

STATE OF WISCONSIN)
 GRANT COUNTY) SS
 PERSONALLY CAME BEFORE ME THIS 13th DAY OF APRIL, 2005, THE ABOVE NAMED OWNERS REPRESENTATIVE TO ME KNOWN TO BE THE SAME PERSONS WHO EXECUTED THE FOREGOING INSTRUMENT AND ACKNOWLEDGED THE SAME.

Debra J. Wagner
 NOTARY PUBLIC, WISCONSIN
 MY COMMISSION EXPIRES AUGUST 7, 2005

BOWDEN SURVEYING, LTD.
 619 W. MERRIMAC STREET
 DODGEVILLE, WI 53533
 PHONE (608)935-5513
 JOB No. 25010

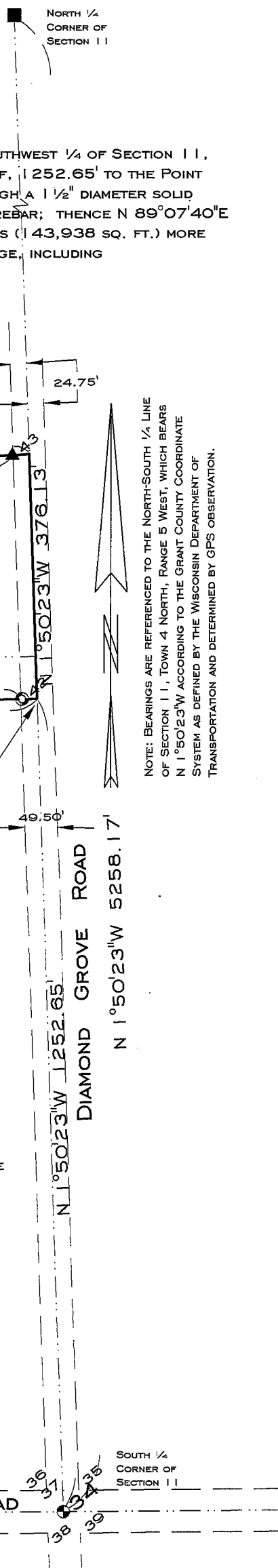

HUDSON ROAD