

**NOTES**

-THIS DOCUMENT HAS BEEN PREPARED FOR A SPECIFIC APPLICATION AND SOLELY FOR THE USE OF HSR ASSOCIATES, INC. AND NOT FOR GENERAL USE. IT MAY NOT BE USED WITHOUT THE EXPRESSED WRITTEN CONSENT OF PARAGON ASSOCIATES, INC. UNAPPROVED USE IS THE SOLE RESPONSIBILITY OF THE UNAUTHORIZED USER.

-THIS DOCUMENT IS BEING FURNISHED TO HSR ASSOCIATES, INC. IN THE FORM OF AN AUTOCAD DRAWING. THE PURPOSE OF THE AUTOCAD DRAWING IS FOR USE WITHIN THE AUTOCAD SOFTWARE PROGRAM WITH THE UNDERSTANDING THAT THE CAPABILITY OF AUTOCAD TO DIMENSION AN ELEMENT OF A DRAWING EXCEEDS THE DEGREE OF PRECISION TO WHICH THAT ELEMENT MAY HAVE BEEN LOCATED. FIELD VERIFICATION MAY BE NECESSARY BEFORE DESIGN IS FINALIZED.

-THE UNDERGROUND LOCATION OF THE PUBLIC UTILITIES WERE MARKED BY REPRESENTATIVES OF THOSE COMPANIES. THE LOCATION OF EXISTING UTILITIES, BOTH UNDERGROUND AND OVERHEAD, ARE APPROXIMATE ONLY AND HAVE NOT BEEN INDEPENDENTLY VERIFIED BY THE OWNER OR THE REPRESENTATIVES. THE CONTRACTOR SHALL BE RESPONSIBLE FOR DETERMINING THE EXACT LOCATION OF ALL EXISTING UTILITIES, WHETHER SHOWN ON THESE PLANS OR NOT, BEFORE COMMENCING WORK. THE CONTRACTOR SHALL BE FULLY RESPONSIBLE FOR ALL DAMAGE WHICH MAY BE CAUSED BY THE CONTRACTOR'S FAILURE TO EXACTLY LOCATE AND PRESERVE ALL UTILITIES. THERE MAY BE MORE UNDERGROUND UTILITY INSTALLATIONS WITHIN THE PROJECT AREA THAT ARE NOT SHOWN. CALL DIGGERS HOT LINE (800) 242-8511.

-ELEVATIONS ARE BASED ON TOP NUT OF HYDRANT LOCATED IN THE NORTHWEST QUADRANT OF SCHOOL STREET AND CLAY STREET INTERSECTION, ELEVATION 1005.88, PROVIDED BY THE CITY OF CUBA CITY PUBLIC WORKS.

REVISIONS	BY

**PARAGON ASSOCIATES**  
 SURVEYING, ENGINEERING, LANDSCAPE ARCHITECTURE  
 744 Moore Street, La Crosse, WI 54603  
 Tel: 608.781.3110 Fax: 608.781.3197 Paragon-assoc.biz

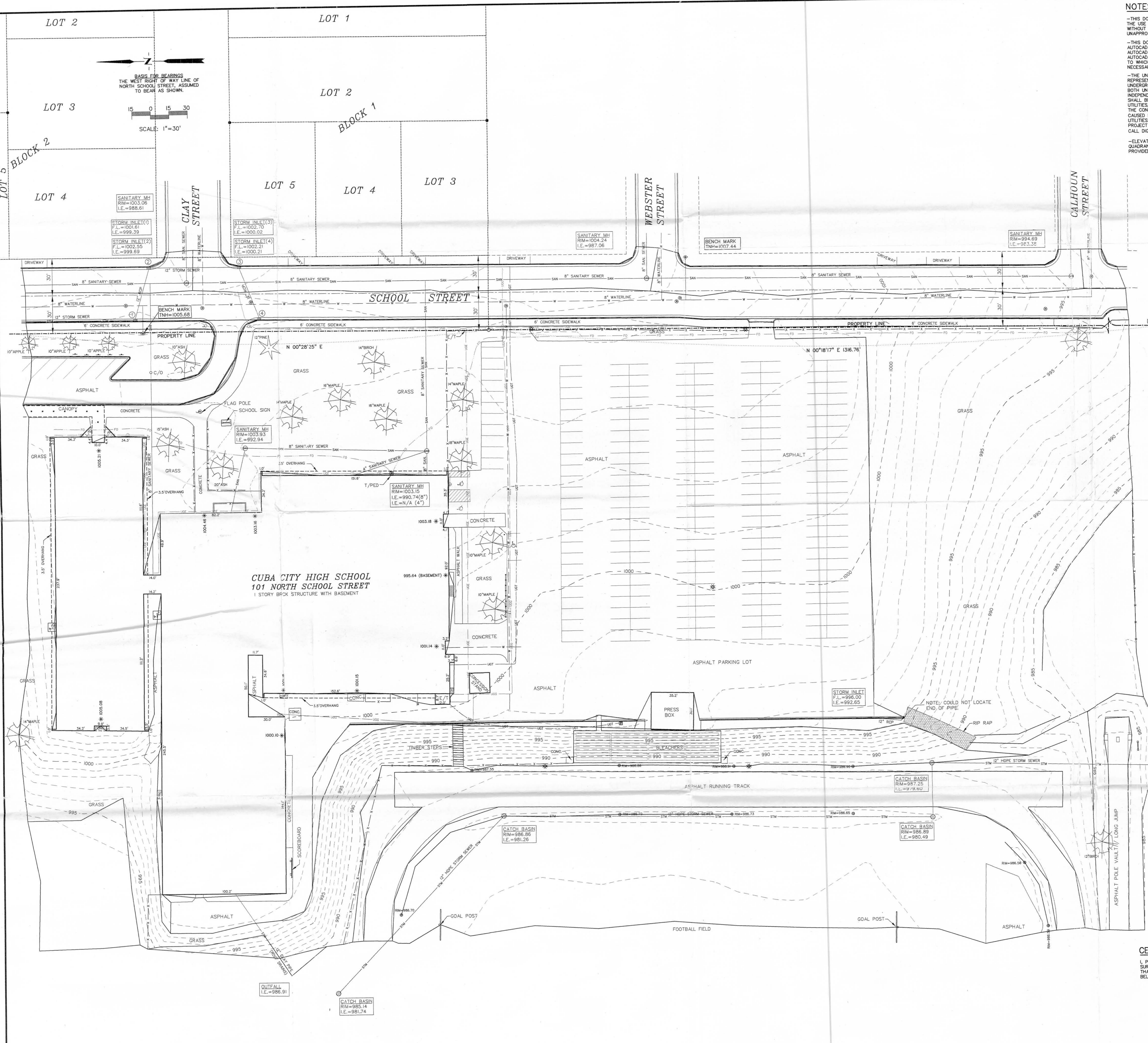

**UTILITIES**

**PUBLIC WORKS**  
 108 NORTH MAIN STREET  
 CUBA CITY, WI  
 608 744 2152

**CUBA CITY TELEPHONE**  
 1228 12TH AVENUE SOUTH  
 CUBA CITY, WI  
 608 744 2140  
 608 242 8511

**WE ENERGY (GAS)**

- LEGEND**
- SET 3/4" x 18" IRON BAR (15 LBS/LIN FT)
  - FOUND 1" IRON PIPE (UNLESS NOTED)
  - \* FLOOR ELEVATION
  - SPOT ELEVATION
  - C/O CLEAN OUT
  - E/T ELECTRICAL TRANSFORMER (OR BOX)
  - I.E. INVERT ELEVATION
  - RCP ROUND CONCRETE PIPE
  - T/PED TELEPHONE PEDESTAL
  - TNH TOP NUT HYDRANT
  - PLATTED OR RIGHT OF WAY LINES
  - PROPERTY LINE
  - UTILITY EASEMENT
  - SANITARY SEWER MANHOLE
  - SANITARY SEWER LINE
  - STORM SEWER MANHOLE
  - STORM SEWER LINE
  - CATCH BASIN
  - CURB INLET
  - WATER LINE
  - HYDRANT
  - WATER VALVE
  - CURB STOP
  - UTILITY PEDESTAL
  - UNDERGROUND CABLE
  - UNDERGROUND FIBER OPTIC
  - UNDERGROUND GAS
  - GAS VALVE
  - GAS METER
  - UNDERGROUND ELECTRIC
  - UNDERGROUND TELEPHONE
  - UNDERGROUND TELEVISION
  - OVERHEAD UTILITY LINES
  - LIGHT POLE
  - UTILITY POLE
  - UTILITY POLE W/GUY WIRE
  - SIGNS
  - CHAIN LINK FENCE (UNLESS NOTED)
  - CONIFEROUS TREE
  - DECIDUOUS TREE

**CERTIFICATE**

I, PAUL E. FAIRCHILD, REGISTERED LAND SURVEYOR #2058, HEREBY CERTIFY THAT I HAVE SURVEYED AND MAPPED THE ABOVE PARCEL AT THE DIRECTION OF HSR ASSOCIATES, AND THAT THE ATTACHED MAP IS TRUE AND CORRECT TO THE BEST OF MY KNOWLEDGE AND BELIEF.



TOPOGRAPHIC SITE MAP  
 CUBA CITY HIGH SCHOOL  
 101 NORTH SCHOOL STREET  
 CUBA CITY, GRANT COUNTY, WISCONSIN

DRAWN DWG
DATE 12-16-04
SCALE 1"=30'
CAD FILE CUBA CITY HIGH SCHOOL.dwg
PROJECT NUMBER
SHEET
<b>1 of 1</b>