

PLAT OF SURVEY

LEGEND

- No. 6 x 24" rebar set with cap
- ⊕ No. 8 rebar found with Grant County Aluminum Cap
- ⊞ Cast Aluminum Monument found
- No. 6 rebar found
- + No monument set
- Approximate location of fence

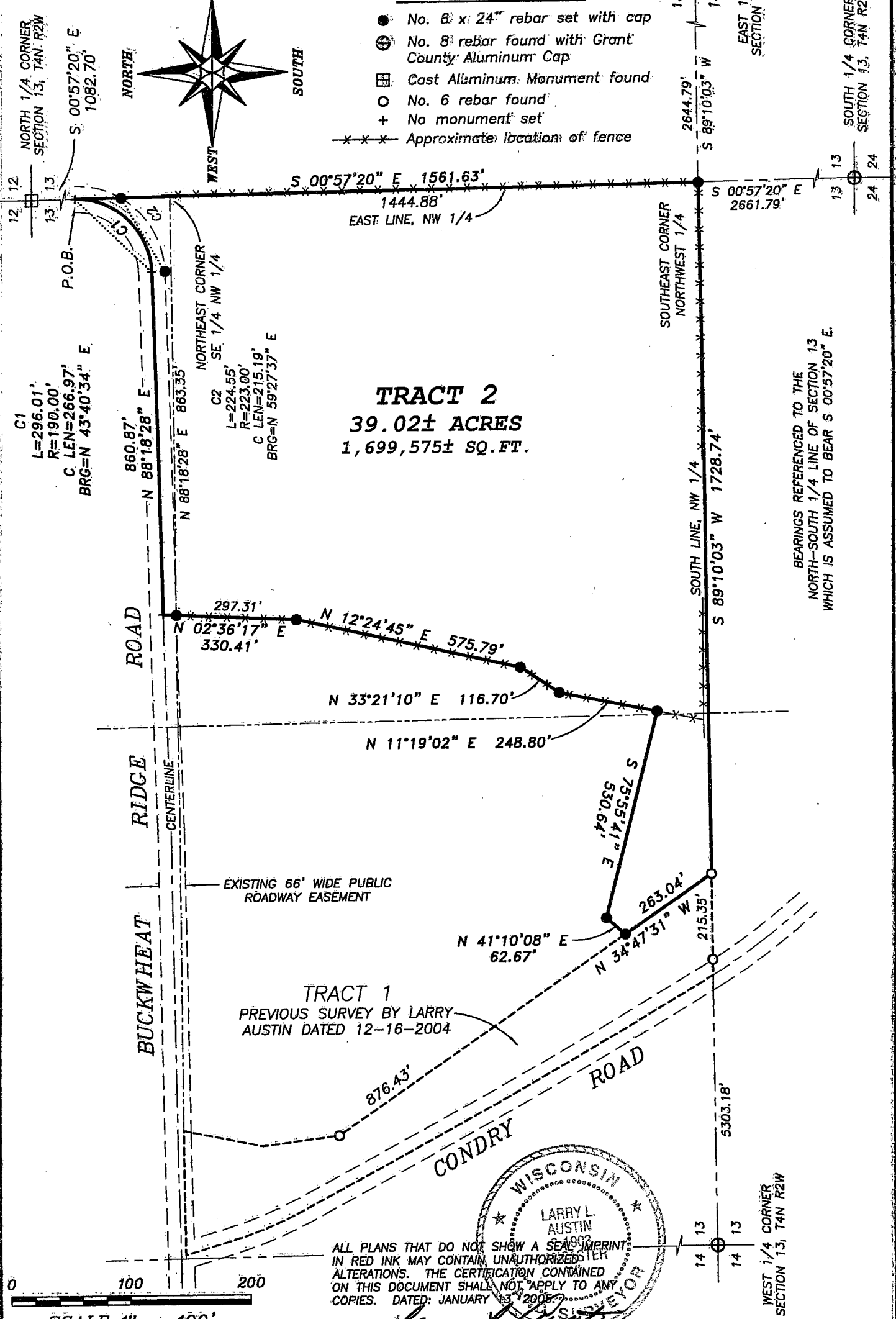
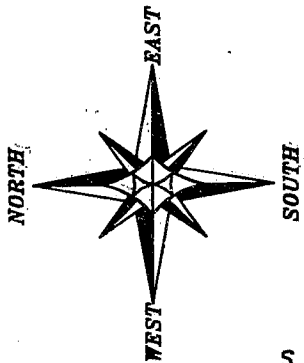

TRACT 2
 39.02± ACRES
 1,699,575± SQ. FT.

TRACT 1
 PREVIOUS SURVEY BY LARRY AUSTIN DATED 12-16-2004

BEARINGS REFERENCED TO THE
 NORTH-SOUTH 1/4 LINE OF SECTION 13
 WHICH IS ASSUMED TO BEAR S 00°57'20" E.

ALL PLANS THAT DO NOT SHOW A SEAL IMPRINT
 IN RED INK MAY CONTAIN UNAUTHORIZED
 ALTERATIONS. THE CERTIFICATION CONTAINED
 ON THIS DOCUMENT SHALL NOT APPLY TO ANY
 COPIES. DATED: JANUARY 13, 2008

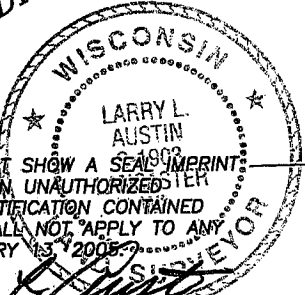

SCALE 1" = 100'



Austin Engineering LLC

4211 HWY 81 E, LANCASTER, WI 53813
 PHONE 808-723-6363 FAX 808-723-6702

Prepared For: **JAMIE SCHILDGEN**

JOB NO: 04S336
 FIELDBOOK: TDS RANGER
 G:\T4NR2W\24B
 H:\PLAT\T4NR2W\13\04S336-SCHILDGEN

DRAWN BY: AJ AUSTIN
 APPROVED: LL AUSTIN
 CREW: BS - SA

PLAT OF SURVEY

TRACT 2 DESCRIPTION:

Part of the Northeast Quarter (NE 1/4) of the Northwest Quarter (NW 1/4), the Southeast Quarter (SE 1/4) of the Northwest Quarter (NW 1/4) and the Southwest Quarter (SW 1/4) of the Northwest Quarter (NW 1/4) of Section Thirteen (13), Town Four (4) North, Range Two (2) West of the 4th P.M., Ellenboro Township, Grant County, Wisconsin, containing 39.02 acres, more or less, and being described as follows:

Commencing at the North Quarter (N 1/4) corner of said Section;
thence South 00° 57' 20" East 1082.70' along the East line of said Northwest Quarter (NW 1/4) to the point of beginning;
thence South 00° 57' 20" East 1561.63' along the East line of the Northwest Quarter (NW 1/4) to the Southeast corner thereof;
thence South 89° 10' 03" West 1728.74' along the South line of the Northwest Quarter (NW 1/4) of said Section to the Southeast corner of Tract 1 of a previous survey by Larry Austin dated December 16, 2004;
thence North 34° 47' 31" West 263.04' along the East line of said Tract 1;
thence North 41° 10' 08" East 62.67';
thence South 75° 55' 41" East 530.64';
thence North 11° 19' 02" East 248.80';
thence North 33° 21' 10" East 116.70';
thence North 12° 24' 45" East 575.79';
thence North 02° 36' 17" East 330.41' to a point in the centerline of a township road known as Buckwheat Ridge Road;
thence North 88° 18' 28" East 860.87' to a point in said centerline;
thence 296.01' on the arc of a curve to the left having a radius of 190.00' and a long chord bearing North 43° 40' 34" East 266.97' to the point of beginning.

Tract being subject to any and all easements of record and/or usage.

SURVEYOR'S CERTIFICATE:

I, Larry L. Austin, Registered Wisconsin Land Surveyor, hereby certify:

That the above description was surveyed, mapped and monumented as shown on this plat by me or under my direct supervision.
That conformance with local ordinances are not guaranteed with this survey.
That this survey was prepared under the instructions of Jamie Schildgen.
That to the best of my knowledge and belief, this plat is an accurate representation thereof.
That all plans that do not show a seal imprint in red ink may contain unauthorized alterations.
The certification contained on this document shall not apply to any copies.

Dated this 13th day of January, 2005.

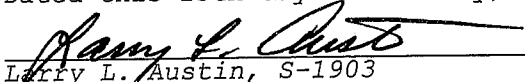
Larry L. Austin, S-1903

SURVEYOR'S NOTES:

Surveyor has made no investigation for easements of record, encumbrances, restrictive covenants, ownership title evidence except as specifically shown on this plat. No distance should be assumed by scaling. No improvements have been located unless shown and noted. No representation as to ownership, use or possession should be hereon implied. Refer to abstract, title or local ordinances for any additional restriction, easements or building setback lines. No abstract, nor title commitment, nor results of title searches were furnished the surveyor. There may exist documents of record which would affect this parcel.

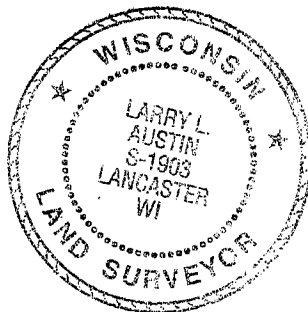

AREA TABLE

NE-NW = 1.19± ACRES
SE-NW = 35.68± ACRES
SW-NW = 2.15± ACRES



**Austin
Engineering LLC**

4211 HWY 81 E, LANCASTER, WI 53813
PHONE 808-723-6363 FAX 808-723-6702

Prepared For: **JAMIE SCHILDGEN**

JOB NO: 04S336
FIELDBOOK: TDS RANGER
G:\T4NR2W\24B
H:\PLAT\T4NR2W\13\04S336-SCHILDGEN

DRAWN BY: AJ AUSTIN
APPROVED: LL AUSTIN
CREW: BS - SA

SHEET 2 OF 2