

PREPARED BY: IIW ENGINEERS & SURVEYORS P.C., 4155 PENNSYLVANIA AVE., DUBUQUE, IOWA, (563) 556-2464

PLAT OF SURVEY

THE SOUTH 20 FEET OF THE WEST 29 FEET - 3 INCHES OF LOT 3, THE SOUTH 20 FEET OF LOT 4, THE NORTH 100 FEET OF LOT 5, AND THE NORTH 100 FEET OF THE WEST 29 FEET - 3 INCHES OF LOT 6, ALL IN BLOCK 2 OF THE HOMESTEAD ADDITION TO THE CITY OF PLATTEVILLE, GRANT COUNTY, WISCONSIN

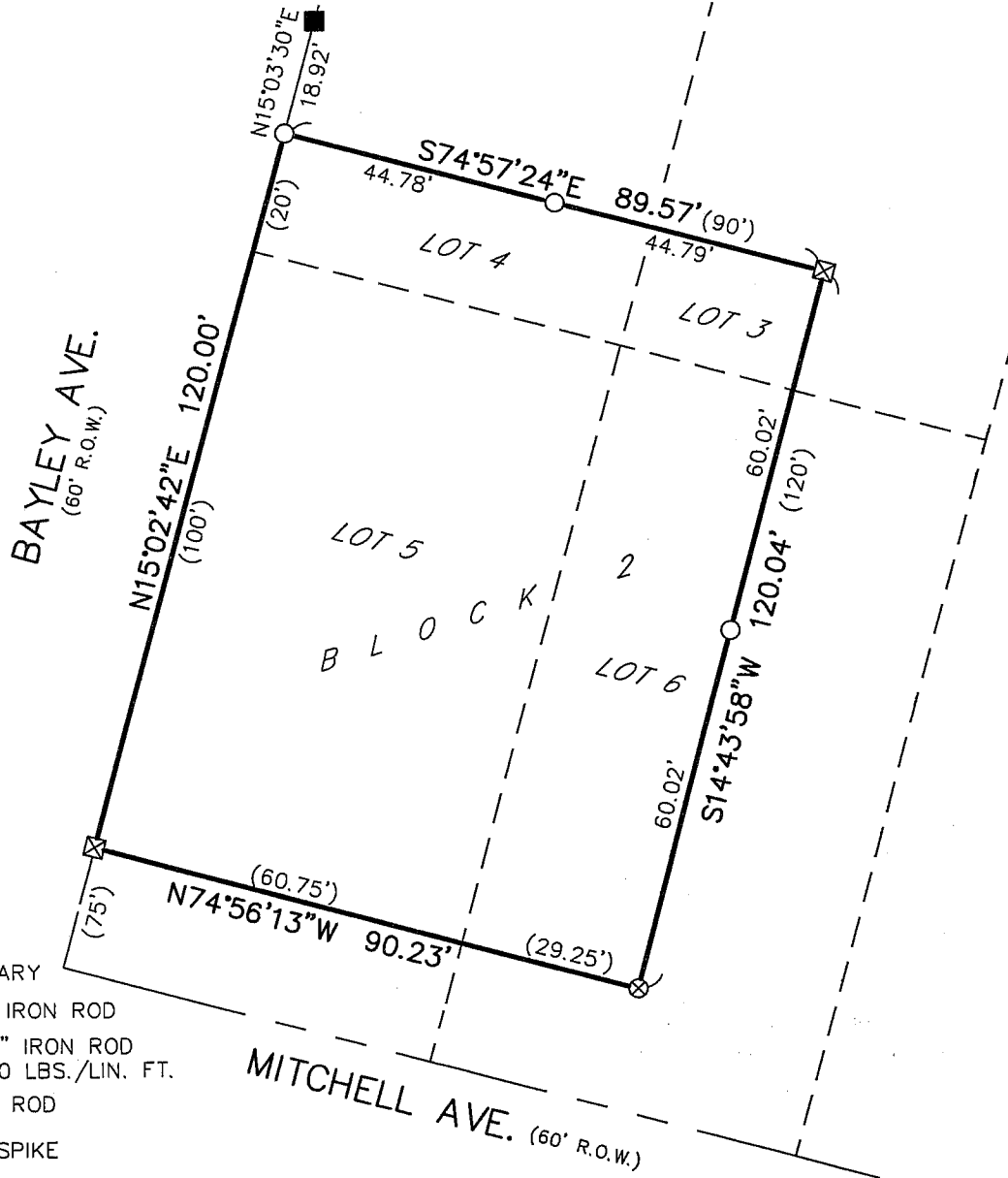

LEGEND

- PLAT BOUNDARY
- FOUND 3/4" IRON ROD
- SET 3/4"x24" IRON ROD
MIN. WT.=1.50 LBS./LIN. FT.
- ⊗ FOUND DRILL ROD
- ⊗ FOUND R.R. SPIKE
- () RECORD INFORMATION
- R.O.W. RIGHT-OF-WAY

NOTE

THIS SURVEY IS SUBJECT TO EASEMENTS, RESERVATIONS, RESTRICTIONS AND RIGHTS-OF-WAY OF RECORD AND NOT OF RECORD.

ALL DISTANCES ARE IN FEET AND DECIMALS THEREOF.

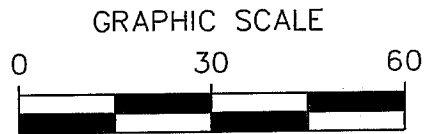

DRAWING MAY HAVE BEEN REDUCED

PROPRIETOR: DENNIS TROESTER
SURVEYED FOR: DENNIS TROESTER

TOTAL AREA SURVEYED:
10,790 SQUARE FEET

DATE OF SURVEY: JULY, 2004

I HEREBY CERTIFY THAT THIS SURVEY AND THE PRESENTATION THEREOF ARE TRUE AND CORRECT TO THE BEST OF MY KNOWLEDGE AND BELIEF.

FOR IIW ENGINEERS AND SURVEYORS, P.C.

John M. Tranmer 10/01/04
DATE

JOHN M. TRANMER
REGISTERED LAND SURVEYOR
NO. 2215-008

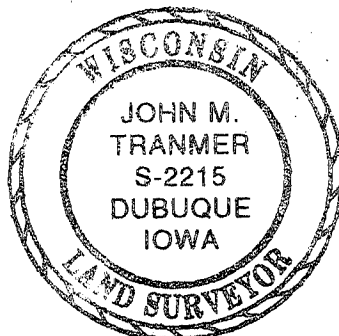

IIW IIW ENGINEERS & SURVEYORS, P.C.

Iowa, Illinois, Wisconsin

4155 Pennsylvania Ave.
Dubuque, IA 52002
563.556.2464
Hazel Green, WI

DRAWN	LEN	PLAT NO. 3-WI-04
CHECKED	JMT	PROJ. NO. 04731
DATE	10-01-04	SHEET 1 of 1
P:\04\700\731\04731\dwg\04731L1.dwg		