

PLAT OF SURVEY

FOR: GERALD GRIMM

JOB #2004-25
CREW ML SS

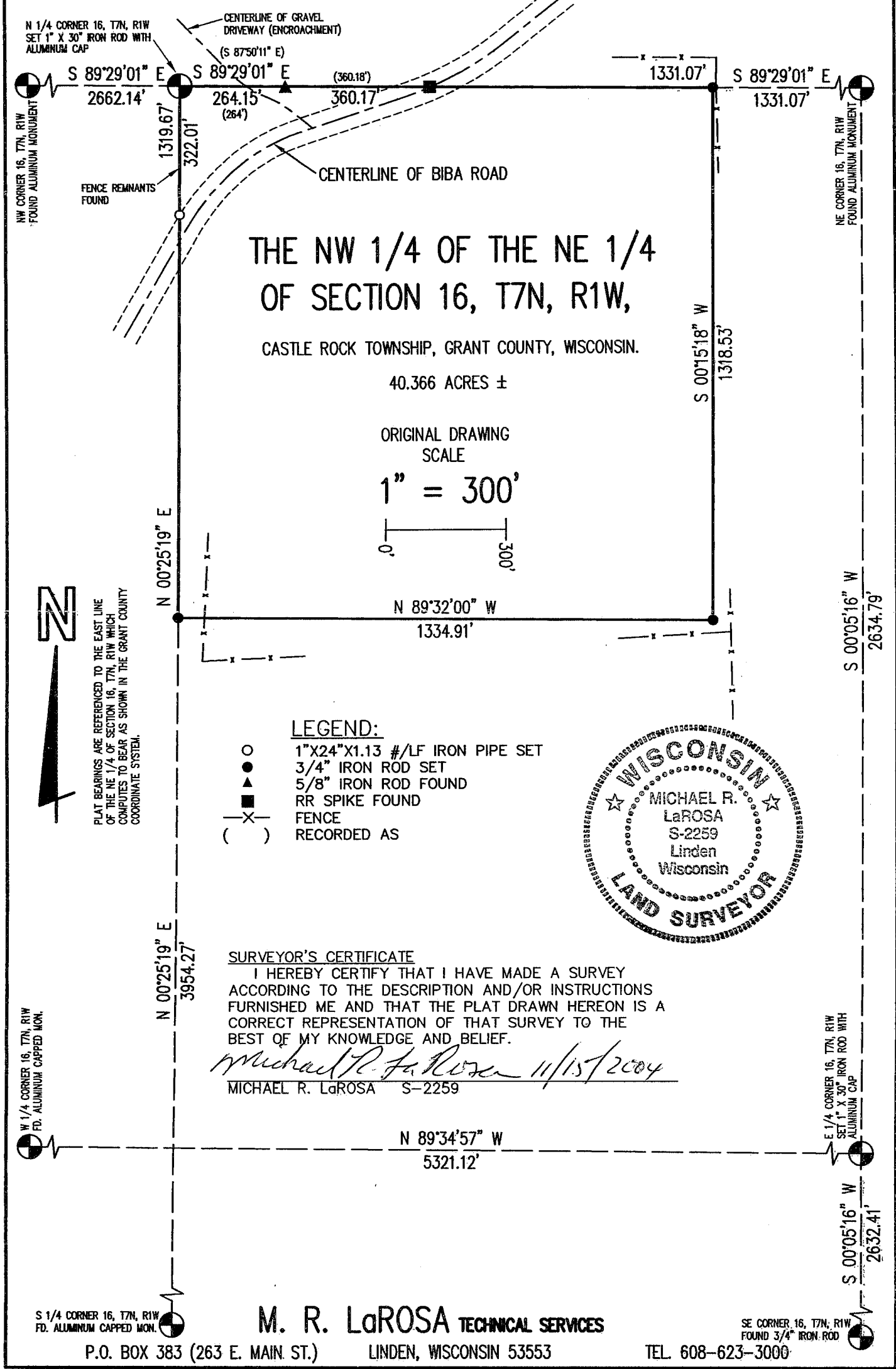

PLAT BEARINGS ARE REFERENCED TO THE EAST LINE OF THE NE 1/4 OF SECTION 16, T7N, R1W WHICH COMPUTES TO BEAR AS SHOWN IN THE GRANT COUNTY COORDINATE SYSTEM.

- LEGEND:**
- 1"X24"X1.13 #/LF IRON PIPE SET
 - 3/4" IRON ROD SET
 - ▲ 5/8" IRON ROD FOUND
 - RR SPIKE FOUND
 - X- FENCE
 - () RECORDED AS



SURVEYOR'S CERTIFICATE
I HEREBY CERTIFY THAT I HAVE MADE A SURVEY ACCORDING TO THE DESCRIPTION AND/OR INSTRUCTIONS FURNISHED ME AND THAT THE PLAT DRAWN HEREON IS A CORRECT REPRESENTATION OF THAT SURVEY TO THE BEST OF MY KNOWLEDGE AND BELIEF.

Michael R. LaRosa 11/15/2004
MICHAEL R. LaROSA S-2259

S 1/4 CORNER 16, T7N, R1W
FD. ALUMINUM CAPPED MON.

M. R. LaROSA TECHNICAL SERVICES

SE CORNER 16, T7N, R1W
FOUND 3/4" IRON ROD