

**PLAT OF SURVEY
FOR: JANICE FAULKNER**

- LEGEND:**
- 3/4"φ X 24" IRON PIPE SET
 - ⊗ MAG NAIL SET IN PAVEMENT
 - △ FOUND IRON PIPE (DIA. SHOWN)
 - ▲ FOUND REBAR (DIA. SHOWN)

DESCRIPTION:
A parcel of land located in part of the SW 1/4 of the SE 1/4 of Section 26, T8N, R3W, Twp. of Boscobel, Grant County, WI., to wit: Commencing at the S 1/4 corner of said Section 26; thence S 89°57'11" E, 1327.97' to the SE corner of said SW 1/4 of the SE 1/4; thence N 00°19'07" W, 1324.86' to the NE corner of said quarter - quarter section corner; thence N 89°50'09" W, 181.50'; thence S 00°19'07" E, 297.00' to the POINT OF BEGINNING; thence N 89°50'09" W, 45.00'; thence N 00°19'07" W, 124.00'; thence S 89°50'09" E, 45.00'; thence S 00°19'07" E, 124.00' to the POINT OF BEGINNING. Containing 5580 square feet.

SURVEYOR'S CERTIFICATE

I HEREBY CERTIFY THAT I HAVE MADE A SURVEY ACCORDING TO THE DESCRIPTION AND/OR INSTRUCTIONS FURNISHED ME AND THAT THE PLAT DRAWN HEREON IS A CORRECT REPRESENTATION OF THAT SURVEY TO THE BEST OF MY KNOWLEDGE AND BELIEF.

Laurence E. Schmit 11-30-09
LAURENCE E. SCHMIT 5-1312

SCHMIT ENGR. & SURVEYING
215 E. GRACE ST.
DODGEVILLE, WI. 53533
608-935-2721

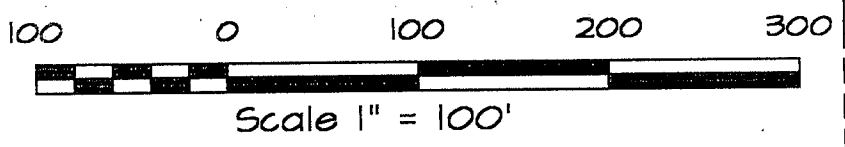

PLAT BEARINGS ARE REFERENCED TO THE EAST LINE OF THE SE 1/4 OF SECTION 26, T8N, R3W, WHICH LINE WAS ASSUMED TO BEAR S 00°27'03" E

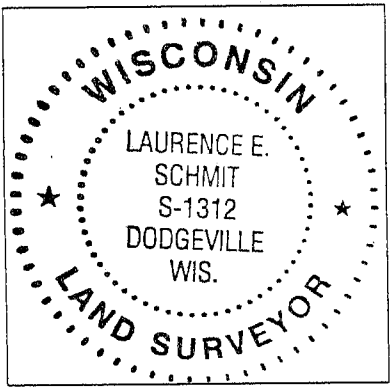

OFFICE DATA:	
JOB I.D.	20045-195
SURVEY CREW:	AR
FIELD BOOK NO.:	2004-4
DWG. STORED:	VERS 13#
DRAWN BY:	LES
DRAWING NO.:	045-195.DWG
DATA FILE NO.:	<045-195>

S 1/4 26-8-3W
FD. 7/8"φ REBAR

SE COR. 26-8-3W
FD. CITY OF BOSCOBEL
ALUMINUM MONUMENT

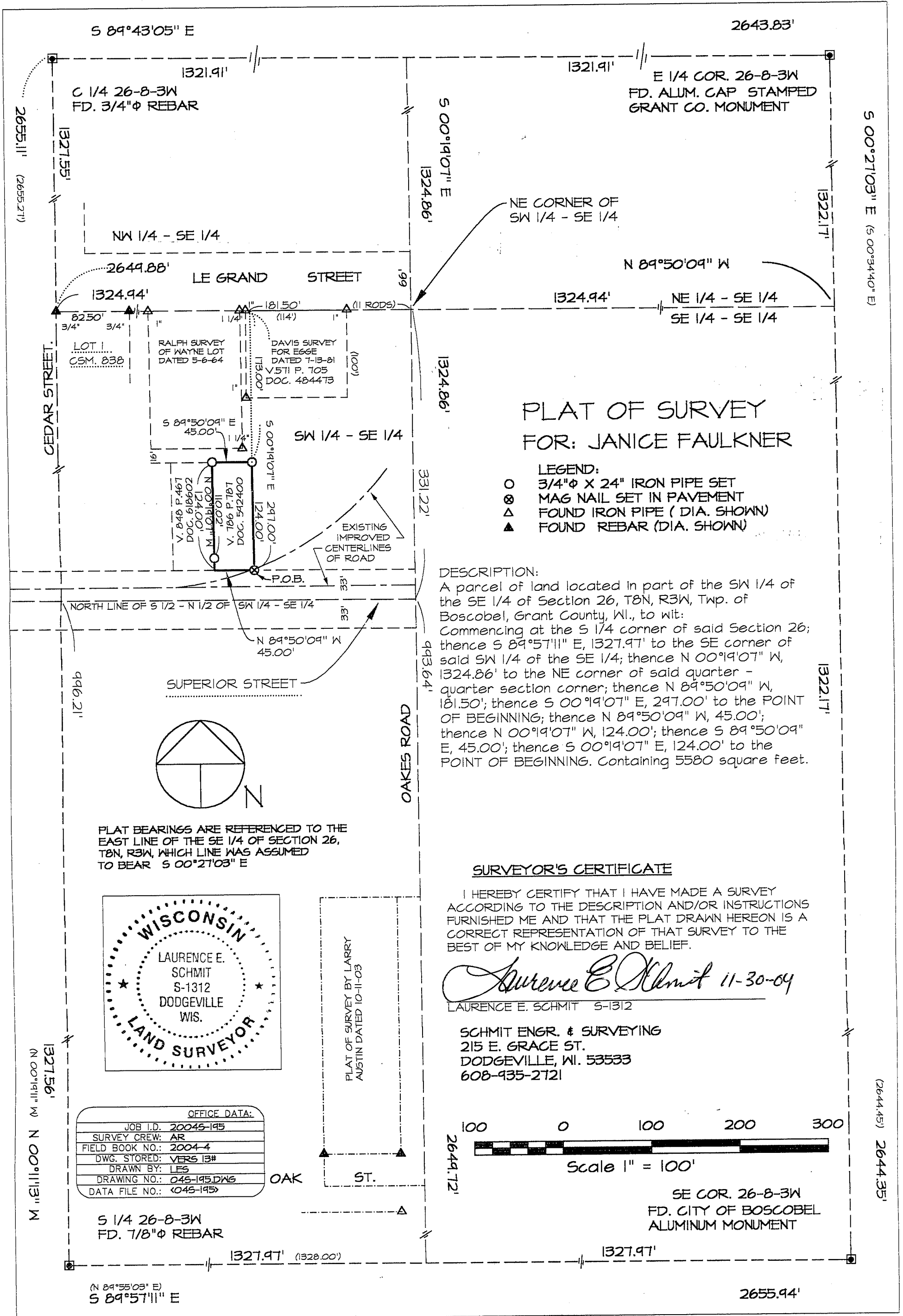

PLAT OF SURVEY FOR: JANICE FAULKNER

- LEGEND:**
- 3/4"φ X 24" IRON PIPE SET
 - ⊗ MAG NAIL SET IN PAVEMENT
 - △ FOUND IRON PIPE (DIA. SHOWN)
 - ▲ FOUND REBAR (DIA. SHOWN)

DESCRIPTION:
 A parcel of land located in part of the SW 1/4 of the SE 1/4 of Section 26, T8N, R3W, Twp. of Boscobel, Grant County, WI., to wit:
 Commencing at the S 1/4 corner of said Section 26; thence S 89°57'11" E, 1327.97' to the SE corner of said SW 1/4 of the SE 1/4; thence N 00°19'07" W, 1324.86' to the NE corner of said quarter - quarter section corner; thence N 89°50'09" W, 181.50'; thence S 00°19'07" E, 297.00' to the POINT OF BEGINNING; thence N 89°50'09" W, 45.00'; thence N 00°19'07" W, 124.00'; thence S 89°50'09" E, 45.00'; thence S 00°19'07" E, 124.00' to the POINT OF BEGINNING. Containing 5580 square feet.

SURVEYOR'S CERTIFICATE

I HEREBY CERTIFY THAT I HAVE MADE A SURVEY ACCORDING TO THE DESCRIPTION AND/OR INSTRUCTIONS FURNISHED ME AND THAT THE PLAT DRAWN HEREON IS A CORRECT REPRESENTATION OF THAT SURVEY TO THE BEST OF MY KNOWLEDGE AND BELIEF.

Laurence E. Schmit 11-30-04
 LAURENCE E. SCHMIT 5-1312

SCHMIT ENGR. & SURVEYING
 215 E. GRACE ST.
 DODGEVILLE, WI. 53533
 608-935-2721

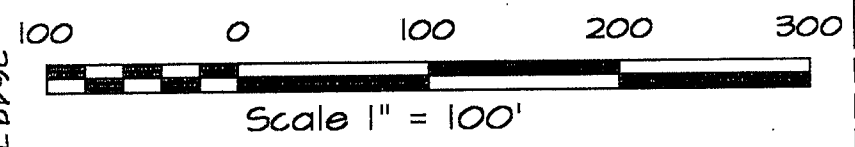

PLAT BEARINGS ARE REFERENCED TO THE EAST LINE OF THE SE 1/4 OF SECTION 26, T8N, R3W, WHICH LINE WAS ASSUMED TO BEAR S 00°27'03" E



OFFICE DATA:	
JOB I.D.	20045-195
SURVEY CREW:	AR
FIELD BOOK NO.:	2004-4
DWG. STORED:	VERS 13#
DRAWN BY:	LES
DRAWING NO.:	045-195.DWG
DATA FILE NO.:	<045-195>

S 1/4 26-8-3W
 FD. 7/8"φ REBAR

SE COR. 26-8-3W
 FD. CITY OF BOSCOBEL
 ALUMINUM MONUMENT