

PLAT OF SURVEY

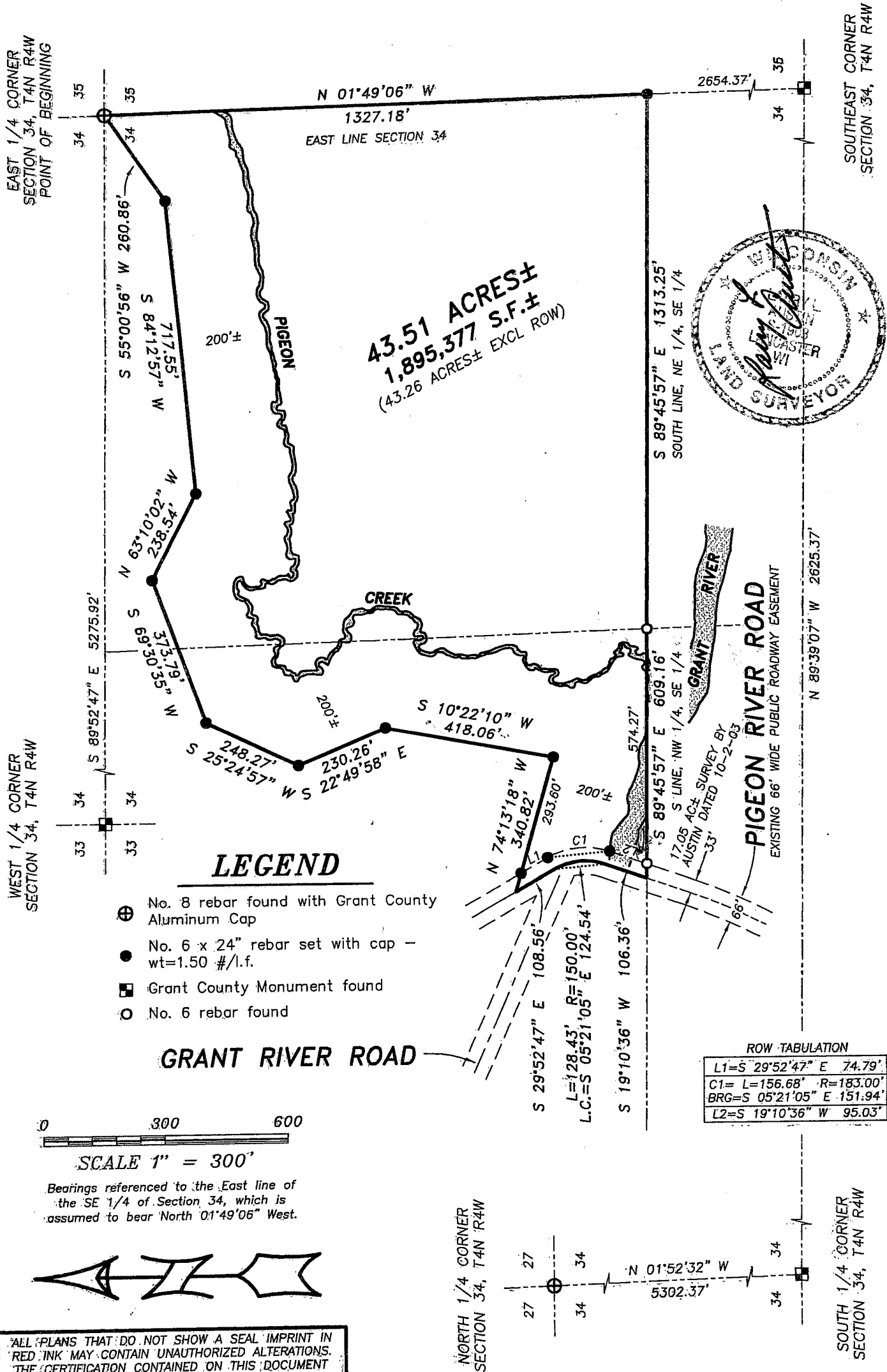

ALL PLANS THAT DO NOT SHOW A SEAL IMPRINT IN RED INK MAY CONTAIN UNAUTHORIZED ALTERATIONS. THE CERTIFICATION CONTAINED ON THIS DOCUMENT SHALL NOT APPLY TO ANY COPIES. DATED: 11-1-04



Austin Engineering LLC

Prepared For: **LEROY STRYE**

4211 HWY 81 E, LANCASTER, WI 53813
 PHONE 608-723-6363 FAX 608-723-6702

JOB NO: 04S203
 FIELDBOOK: TDS RANGER
 G:\T3NR4W\15A
 H:\PLOT\T4NR4W\34\04S203-STRYE

DRAWN BY: SW AUSTIN
 APPROVED: LL AUSTIN
 CREW: BD - BS - SB

SHEET 1 OF 2

PLAT OF SURVEY

DESCRIPTION:

Part of the Northeast Quarter (NE 1/4) of the Southeast Quarter (SE 1/4) and the Northwest Quarter (NW 1/4) of the Southeast Quarter (SE 1/4) of Section Thirty-four (34), Township Four (4) North, Range Four (4) West of the 4th P.M., Beetown Township, Grant County, Wisconsin, containing 43.51 acres, more or less, and being more particularly described as follows:

The point of beginning being the East Quarter (E 1/4) corner of said Section Thirty-four (34);
thence South 55° 00' 56" West 260.86';
thence South 84° 12' 57" West 717.55';
thence North 63° 10' 02" West 238.54';
thence South 69° 30' 35" West 373.79';
thence South 25° 24' 57" West 248.27';
thence South 22° 49' 58" East 230.26';
thence South 10° 22' 10" West 418.06';
thence North 74° 13' 18" West 340.82' to a point in the centerline of a township road known as Pigeon River Road;
thence South 29° 52' 47" East 108.56' to a point in said centerline;
thence 128.43' on the arc of a curve to the right, having a radius of 150.00' and a long chord which bears South 05° 21' 05" East 124.54' to a point in said centerline;
thence South 19° 10' 36" West 106.36' to a point in said centerline;
thence South 89° 45' 57" East 609.16' along the South line of the Northwest Quarter (NW 1/4) of the Southeast Quarter (SE 1/4) of said Section Thirty-Four (34);
thence South 89° 45' 57" East 1313.25' along the South line of the Northeast Quarter (NE 1/4) of the Southeast Quarter (SE 1/4) of said Section Thirty-Four (34);
thence North 01° 49' 06" West 1327.18' along the East line of said Section Thirty-four (34) to the point of beginning, being subject to any and all easements of record and/or usage.

SURVEYOR'S CERTIFICATE:

I, Larry L. Austin, Registered Wisconsin Land Surveyor, hereby certify:
That the above description was surveyed, mapped and monumented as shown on this plat by me or under my direct supervision.
That conformance with local ordinances are not guaranteed with this survey.
That this survey was prepared under the instructions of Leroy Strye.
That to the best of my knowledge and belief, this plat is an accurate representation thereof.
That all plans that do not show a seal imprint in red ink may contain unauthorized alterations.
The certification contained on this document shall not apply to any copies.

Dated this 1st day of November, 2004.

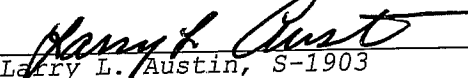
Larry L. Austin, S-1903

SURVEYOR'S NOTES:

Surveyor has made no investigation for easements of record, encumbrances, restrictive covenants, ownership title evidence except as specifically shown on this plat. No distance should be assumed by scaling. No improvements have been located unless shown and noted. No representation as to ownership, use or possession should be hereon implied. Refer to abstract, title or local ordinances for any additional restriction, easements or building setback lines. No abstract, nor title commitment, nor results of title searches were furnished the surveyor. There may exist documents of record which would affect this parcel.



Austin
Engineering LLC

4211 HWY 81 E, LANCASTER, WI 53813
PHONE 608-723-6363 FAX 608-723-6702

Prepared For: **LEROY STRYE**

JOB NO: 04S203
FIELDBOOK: TDS RANGER
G:\T3NR4W\15A
H:\PLOT\T4NR4W\34\04S203-STRYE

DRAWN BY: SW: AUSTIN
APPROVED: LL: AUSTIN
CREW: BD - BS - SB

SHEET 2 OF 2