

# PLAT OF RESURVEY

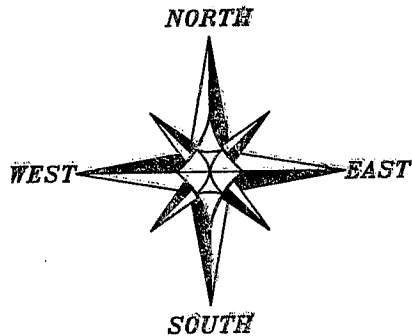

BEARINGS REFERENCED TO THE EAST LINE OF MALONE SUBDIVISION WHICH IS ASSUMED TO BEAR S 00°22'10" W.



SCALE 1" = 50'

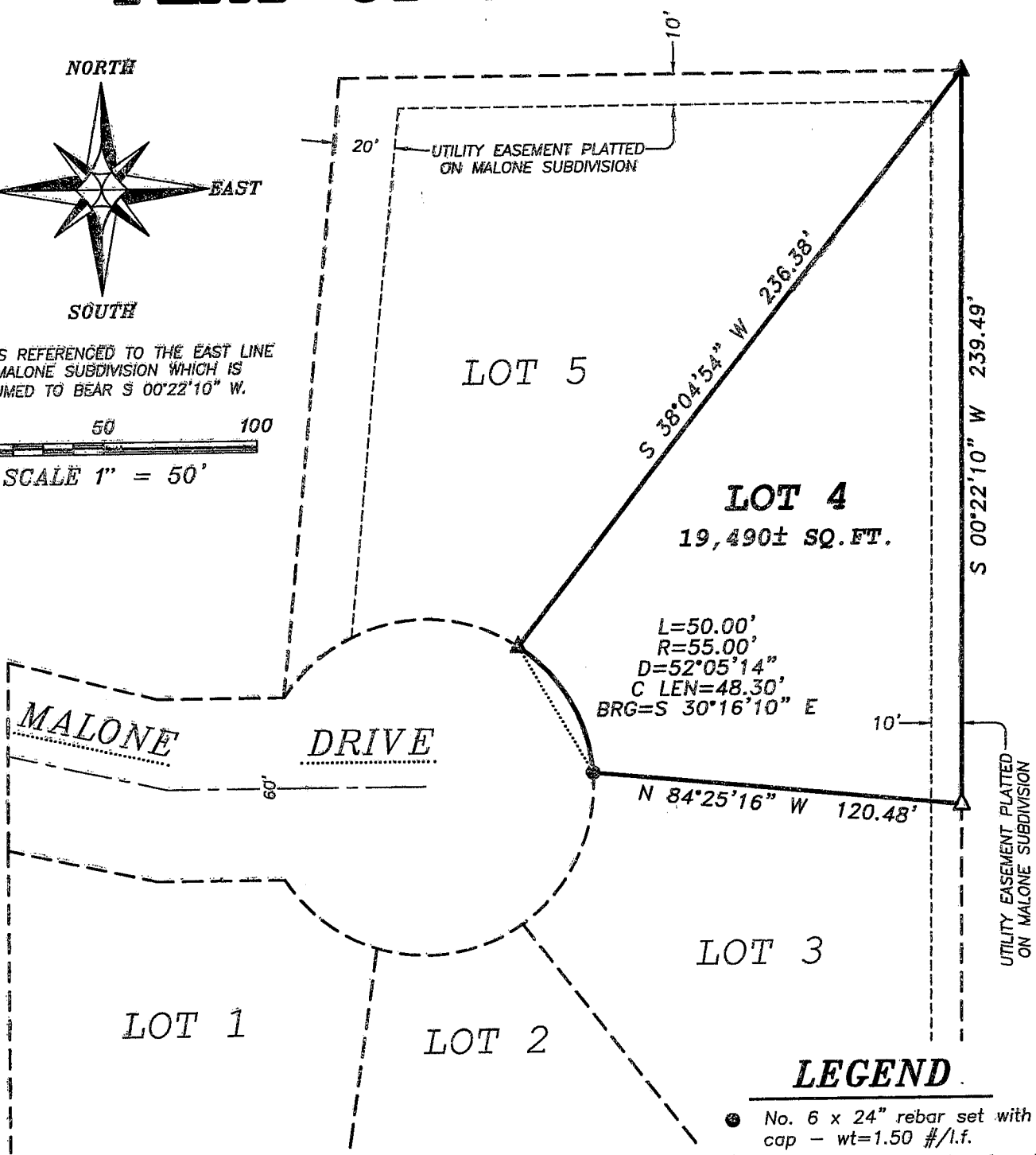

## LEGEND

- No. 6 x 24" rebar set with cap - wt=1.50 #/l.f.
- △ 1" diameter iron pipe found
- ▲ 2" diameter iron pipe found

### DESCRIPTION SURVEYED:

Lot 4 of Malone Subdivision, City of Platteville, Grant County, Wisconsin, according to the recorded map or plat thereof.

### SURVEYOR'S CERTIFICATE:

I, Larry L. Austin, Registered Wisconsin Land Surveyor, hereby certify:

That the above description was surveyed, mapped and monumented as shown on this plat by me or under my direct supervision.  
 That conformance with local ordinances are not guaranteed with this survey.  
 That this survey was prepared under the instructions of Pat Malone.  
 That to the best of my knowledge and belief, this plat is an accurate representation thereof.  
 That all plans that do not show a seal imprint in red ink may contain unauthorized alterations.  
 The certification contained on this document shall not apply to any copies.

Dated this 6th day of October, 2004.

*Larry L. Austin*  
 Larry L. Austin S-1903  
 S-1903

### SURVEYOR'S NOTES

Surveyor has made no investigation for easements of record, encumbrances, restrictive covenants, ownership title evidence except as specifically shown on this plat. No distance should be assumed by scaling. No improvements have been located unless shown and noted. No representation as to ownership, use or possession should be hereon implied. Refer to abstract, title or local ordinances for any additional restriction, easements or building setback lines. No abstract, nor title commitment, nor results of title searches were furnished the surveyor. There may exist documents of record which would affect this parcel.



**Austin Engineering LLC**

4211 HWY 81 E, LANCASTER, WI 53813  
 PHONE 608-723-6363 FAX 608-723-6702

Prepared For: **PAT MALONE**

JOB NO: 04S256  
 FIELDBOOK: NA  
 G:\PVILLE\SWHLTH  
 H:\PLAT\PVILLE\MALONE\04S256-MALONE

DRAWN BY: AJ/AUSTIN  
 APPROVED: LL/AUSTIN  
 CREW: EBS -- TSA