

PLAT OF SURVEY

JOB. #2004-68
CREW. ML SS

FOR: DAVE & HELEN MacGREGOR

PARCEL DESCRIPTION:

A parcel of land located in part of the SW 1/4 of the SE 1/4 of Section 8, T7N, R1W, Castle Rock Township, Grant County, Wisconsin, to wit:

Commencing at the S 1/4 CORNER of said Section 8; thence N. 29° 11' 04" E, 553.40' to an iron pipe and the POINT OF BEGINNING; thence N 21° 44' 08" E, 114.14' to an iron pipe; thence N 26° 02' 16" E, 335.22' to an iron pipe; thence N 89° 54' 46" E, 91.97' to an iron pipe; thence S 39° 11' 17" E, 112.35' to an iron pipe; thence S 3° 46' 53" E, 84.92' to an iron pipe; thence S 39° 12' 57" W, 341.71' to an iron pipe; thence N 78° 22' 16" W, 144.91' to the POINT OF BEGINNING; said described parcel containing 1.94 acres, more or less. Parcel is subject to any easements, restrictions, and regulations of record.



PLAT BEARINGS ARE REFERENCED TO THE SOUTH LINE OF THE SE 1/4 OF SECTION 8, T7N, R1W WHICH COMPUTES TO BEAR AS SHOWN IN THE GRANT COUNTY COORDINATE SYSTEM

ORIGINAL DRAWING SCALE
1" = 100'

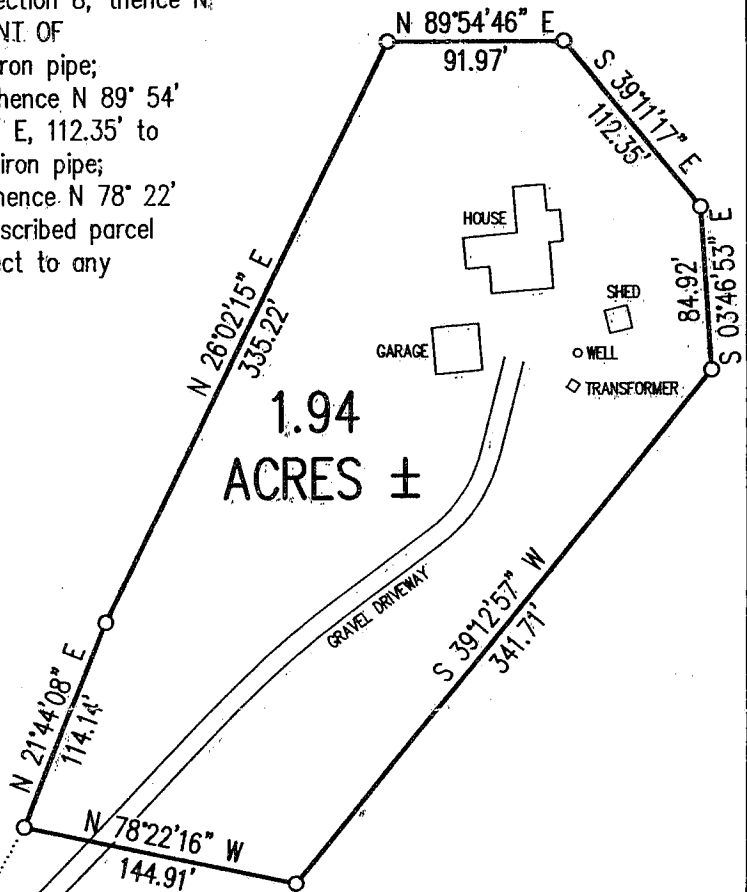

LEGEND:
 ○ 1"X24"X1.13' #/LF IRON PIPE SET
 ⊙ SECTION CORNER, FOUND ALUMINUM CAPPED COUNTY MONUMENT
 () PREVIOUSLY RECORDED AS



SURVEYOR'S CERTIFICATE

I HEREBY CERTIFY THAT I HAVE MADE A SURVEY ACCORDING TO THE DESCRIPTION AND/OR INSTRUCTIONS FURNISHED ME AND THAT THE PLAT DRAWN HEREON IS A CORRECT REPRESENTATION OF THAT SURVEY TO THE BEST OF MY KNOWLEDGE AND BELIEF.

Michael R. LaRosa 11/11/2004
MICHAEL R. LaROSA S-2259

(N 88°44'58" E, 2637.34')
S 88°44'12" W
2638.20'
SW COR. S 1/4 COR.

N 88°46'58" E
2560.06' (N 88°46'11" E, 2560.91') SE COR.

M. R. LaROSA TECHNICAL SERVICES

P.O. BOX 383 (263 E. MAIN ST.)

LINDEN, WISCONSIN 53553

TEL. 608-623-3000