

CLIENT: WISCONSIN BUREAU OF AERONAUTICS
 4802 SHEBOYGAN AVENUE ROOM 701
 MADISON, WI 53707-7914

SURVEY PLAT PARCEL 10

OWNER: TONY GONZALES JR.
 AND TERRESSA CAMPBELL

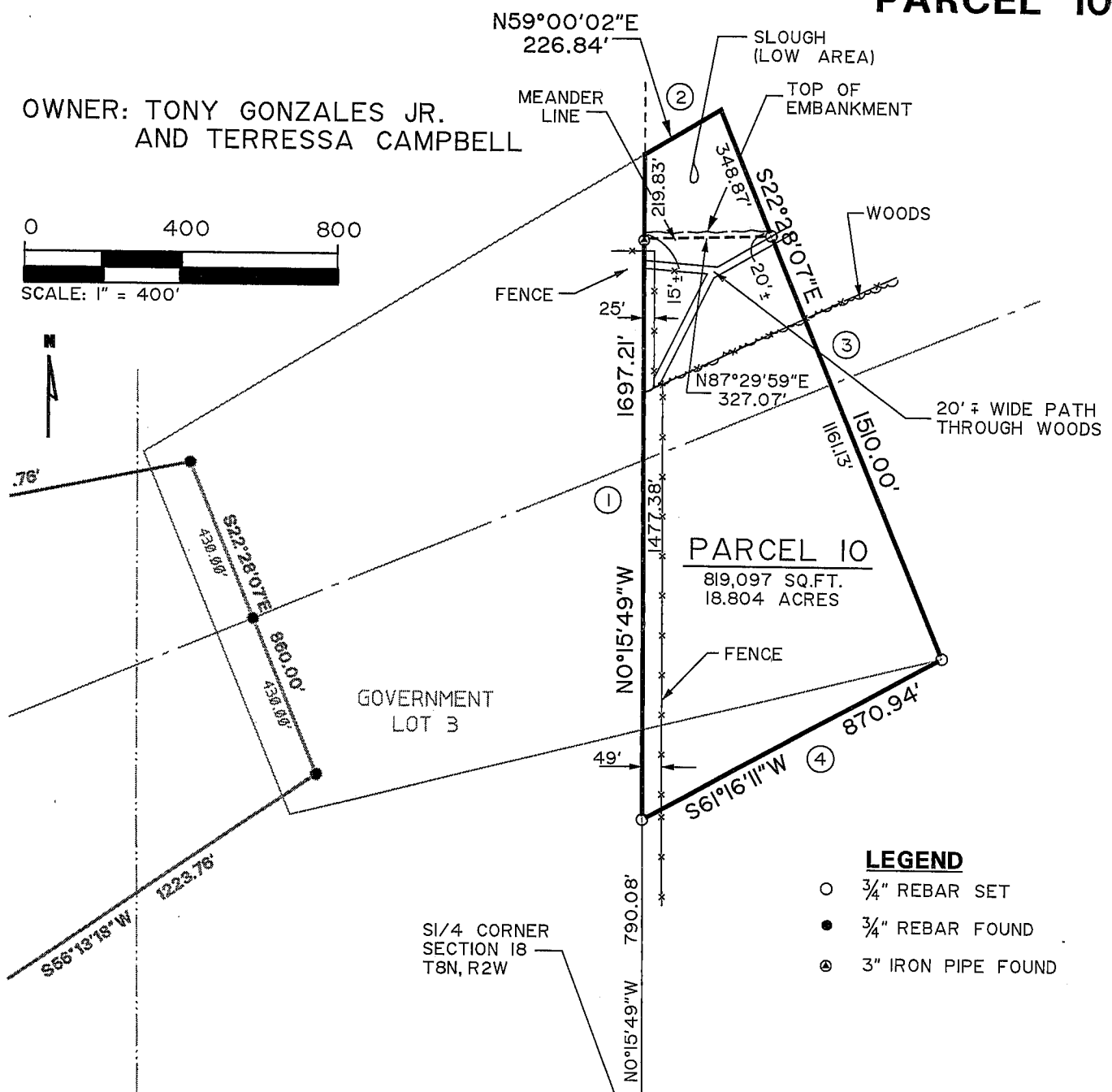
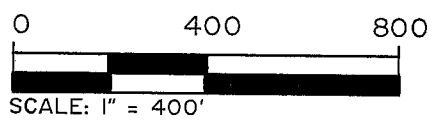

PARCEL 10
 819,097 SQ.FT.
 18.804 ACRES

LEGEND

- 3/4" REBAR SET
- 3/4" REBAR FOUND
- ⊙ 3" IRON PIPE FOUND

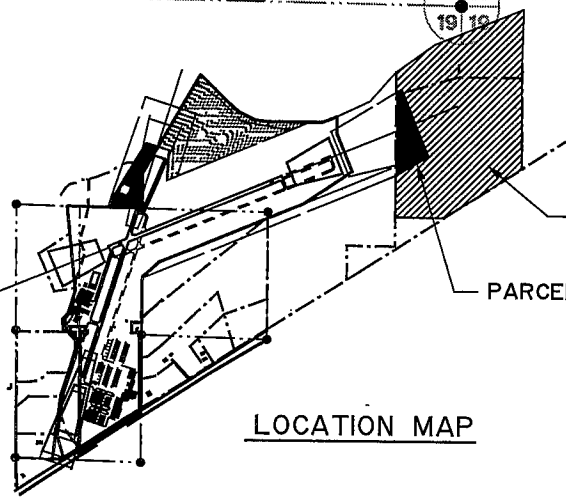

LOCATION MAP

MEAD & HUNT

Mead & Hunt, Inc.
 6501 Watts Road, Suite 101
 Madison, Wisconsin 53719-2700
 Phone: 608-273-6380
 Fax: 608-273-6391

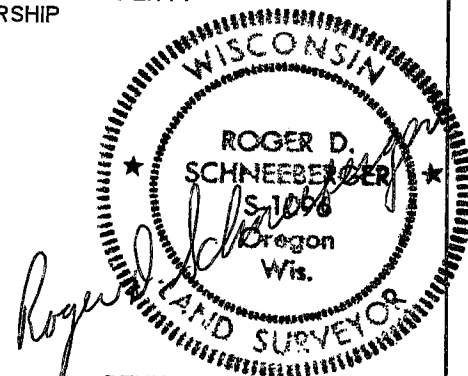

REVISED: 10-11-04 TO
 CORRECT TOWNSHIP

Dwg. No. 10064-10
 Sheet 1 of 2
 Job No. W99-03P

CLIENT: WISCONSIN BUREAU OF AERONAUTICS
4802 SHEBOYGAN AVENUE ROOM 701
MADISON, WI 53707-7914

SURVEY PLAT PARCEL 10

PARCEL 10 CLEAR ZONE & AVIGATION EASEMENT

DESCRIPTION: A parcel of land located in the SW1/4-SE1/4 and the NW1/4-SE1/4 of Section 18, T8N, R2W, Fourth Principal Meridian, Town of Watterstown, Grant County, Wisconsin, more fully described as follows:

Commencing at the SE1/4 corner of said Section 18, thence N0°15'49"W, 790.08 feet along the West line of said SE1/4 to the point of beginning.

1. Thence continuing N0°15'49"W, along said West line, 1697.21 feet.
2. Thence N59°00'02"E, 226.84 feet.
3. Thence S22°28'07"E, 1510.00 feet.
4. Thence S61°16'11"W, 870.94 feet to the point of beginning.

Parcel contains 18.804 acres, more or less.

I, Roger D. Schneeberger, a registered land surveyor of the State of Wisconsin, do hereby certify that on April 2, 2004, at the request of the Wisconsin Bureau of Aeronautics, the above-described property was surveyed under my direction and that the accompanying map is a correctly-dimensioned representation to scale of the exterior boundaries.

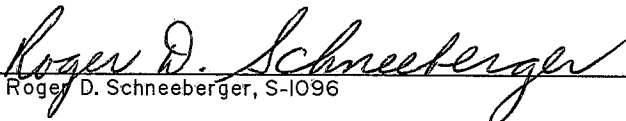
Roger D. Schneeberger, S-1096

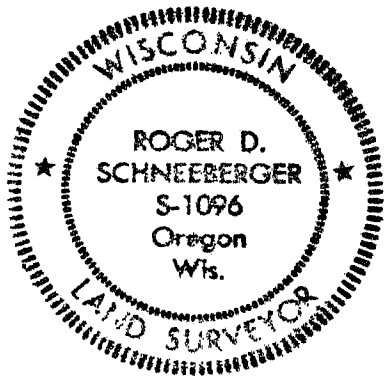

**MEAD
&
HUNT**

Mead & Hunt, Inc.
6501 Watts Road, Suite 101
Madison, Wisconsin 53719-2700
Phone: 608-273-6380
Fax: 608-273-6391

REVISED: 10-11-04 TO
CORRECT TOWNSHIP

Dwg. No. 10064-10
Sheet 2 of 2
Job No. W99-03P

h:\SURVEY\03\W99-03P\W99-ESMT5.dgn