

CLIENT: WISCONSIN BUREAU OF AERONAUTICS  
 4802 SHEBOYGAN AVENUE ROOM 701  
 MADISON, WI 53707-7914

**SURVEY PLAT  
 PARCEL 9**

PARCEL 9

OWNER: REYNOLDS CREDIT  
 SHELTER TRUST

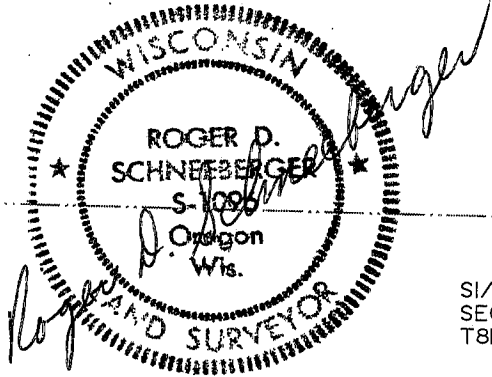
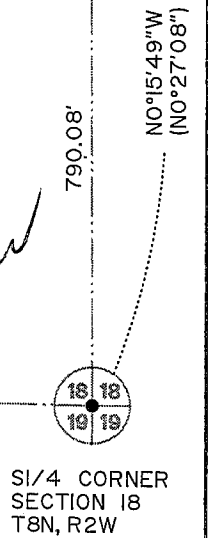
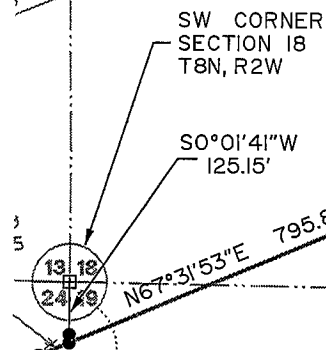
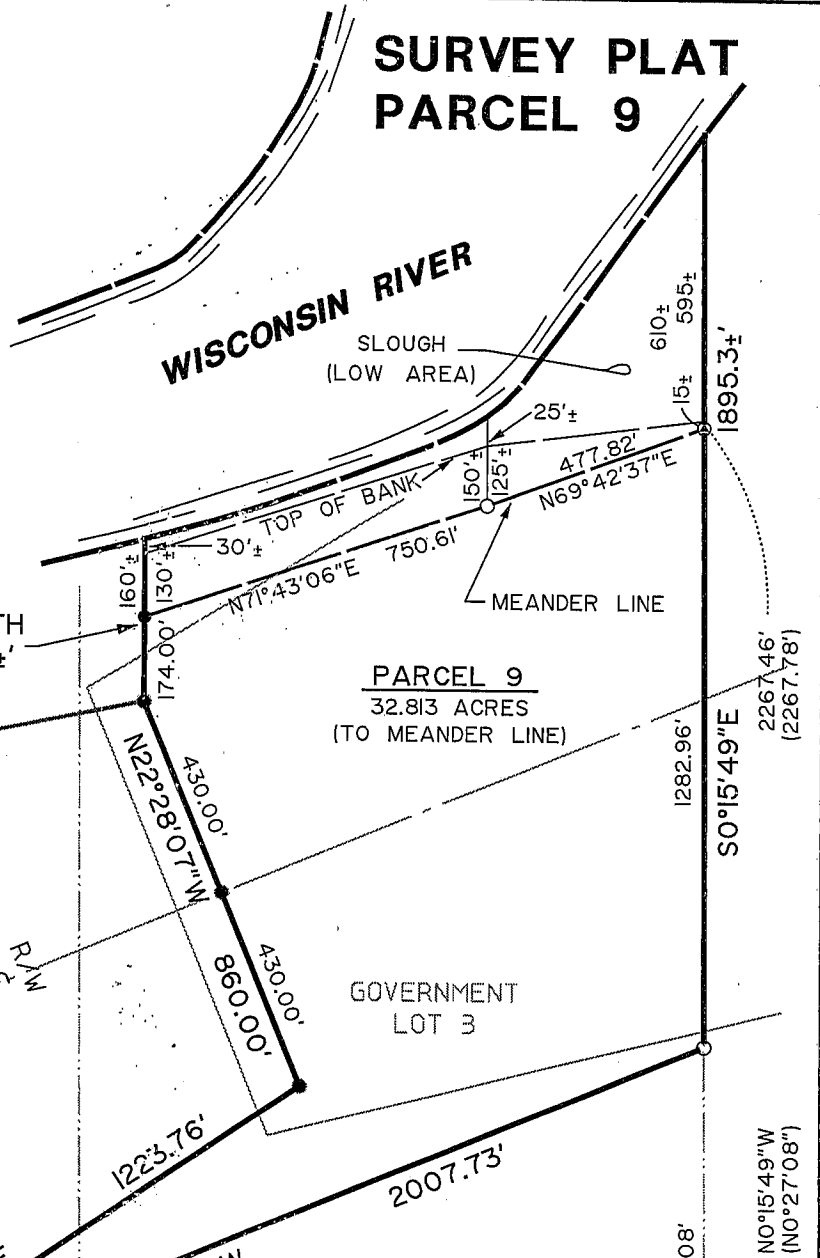
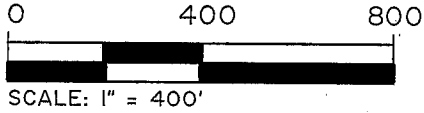

- LEGEND**
- 3/4" REBAR SET
  - 3/4" REBAR FOUND
  - ⊙ 3" IRON PIPE FOUND  
MEANDER CORNER
  - ⊞ STONE MONUMENT  
w/CHISELED "+" FOUND
  - ( ) PREVIOUSLY RECORDED AS

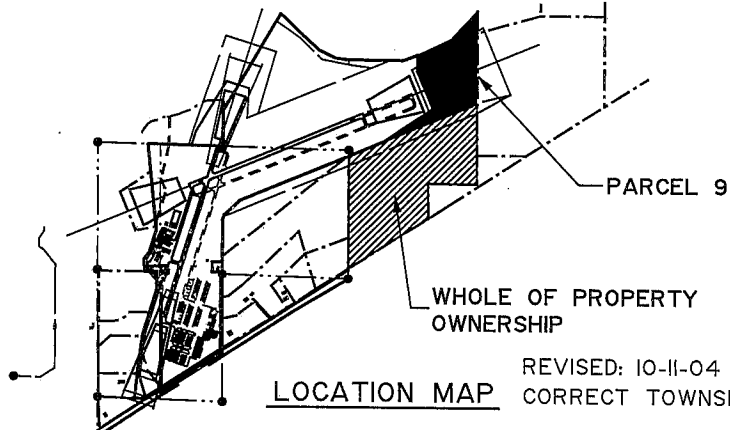

**MEAD & HUNT**

Mead & Hunt, Inc.  
 6501 Watts Road, Suite 101  
 Madison, Wisconsin 53719-2700  
 Phone: 608-273-6380  
 Fax: 608-273-6391

REVISED: 10-11-04 TO  
 CORRECT TOWNSHIP  
 REVISED: 5/5/03

Dwg. No. 10064-9  
 Sheet 1 of 2  
 Job No. W99-03P

CLIENT: WISCONSIN BUREAU OF AERONAUTICS  
4802 SHEBOYGAN AVENUE ROOM 701  
MADISON, WI 53707-7914

## SURVEY PLAT PARCEL 9

### PARCEL 9

DESCRIPTION: A parcel of land located in the SW1/4-SW1/4, SE1/4-SW1/4 and the NE1/4-SW1/4 of Section 18, T8N, R2W, Fourth Principal Meridian, Town of Watterstown, Grant County, Wisconsin, more fully described as follows:

Commencing at the Southwest corner of said Section 18, thence  $S0^{\circ}01'41''W$ , 125.15 feet; thence  $N67^{\circ}31'53''W$ , 795.86 feet to the point of beginning.

1. Thence  $N56^{\circ}13'18''E$ , 1223.76 feet.
2. Thence  $N22^{\circ}28'07''W$ , 860.00 feet.
3. Thence North, 174.00 feet to a point 160 feet more or less south of the Southerly shore of the Wisconsin River and the beginning of a meander line along the Wisconsin River.
4. Thence  $N71^{\circ}43'06''E$ , 750.61 feet along said meander line to a point 150 feet more or less south of the Southerly shore of the Wisconsin River.
5. Thence continuing along said meander line,  $N69^{\circ}42'37''E$ , 477.82 feet to a point on the East line of the SW1/4 of said Section 18, to a point  $S0^{\circ}15'49''E$ , 610 feet more or less from the Southerly Shore of the Wisconsin River and the end of said meander line.
6. Thence  $S0^{\circ}15'49''E$ , 1282.96 feet, along said East line.
7. Thence  $S67^{\circ}31'53''W$ , 2007.73 feet to the point of beginning.

Parcel contains 39.3 acres, more or less, to the Southerly shore of the Wisconsin River. (32.813 acres, more or less, lying Southerly of the meander line) This parcel is subject to easements of Record.

I, Roger D. Schneeberger, a registered land surveyor of the State of Wisconsin, do hereby certify that on April 22, 2003, at the request of the Wisconsin Bureau of Aeronautics, the above-described property was surveyed under my direction and that the accompanying map is a correctly-dimensioned representation to scale of the exterior boundaries.

  
Roger D. Schneeberger, S-1096

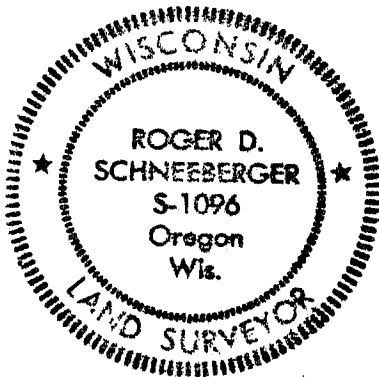

**MEAD  
& HUNT**

Mead & Hunt, Inc.  
6501 Watts Road, Suite 101  
Madison, Wisconsin 53719-2700  
Phone: 608-273-6380  
Fax: 608-273-6391

REVISED: 10-11-04 TO  
CORRECT TOWNSHIP

REVISED: 5/5/03

Dwg. No. 10064-9

Sheet 2 of 2

Job No. W99-03P

h:\SURVEY\03\W99-03P\W99-PLAT4.dgn