

PLAT OF SURVEY

FOR: QUENTIN HURTZ
JOE KINTZLE

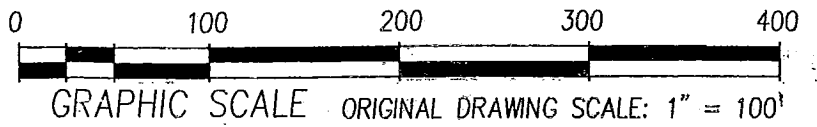

OFFICE DATA:	
JOB I.D.	045-029
SURVEY CREW:	AR-JF
FIELD BOOK NO.:	2004-2 Pg. 58
DWG. STORED:	VERS2000#
DRAWN BY:	MGR
DRAWING NO.:	045-029.DWG
DATA FILE NO.:	045-029.TXT



PLAT BEARINGS ARE REFERENCED TO THE WEST LINE OF THE SW 1/4 OF SECTION 34, T8N, R3W, WHICH IS ASSUMED TO BEAR N 0°42'17\" W.

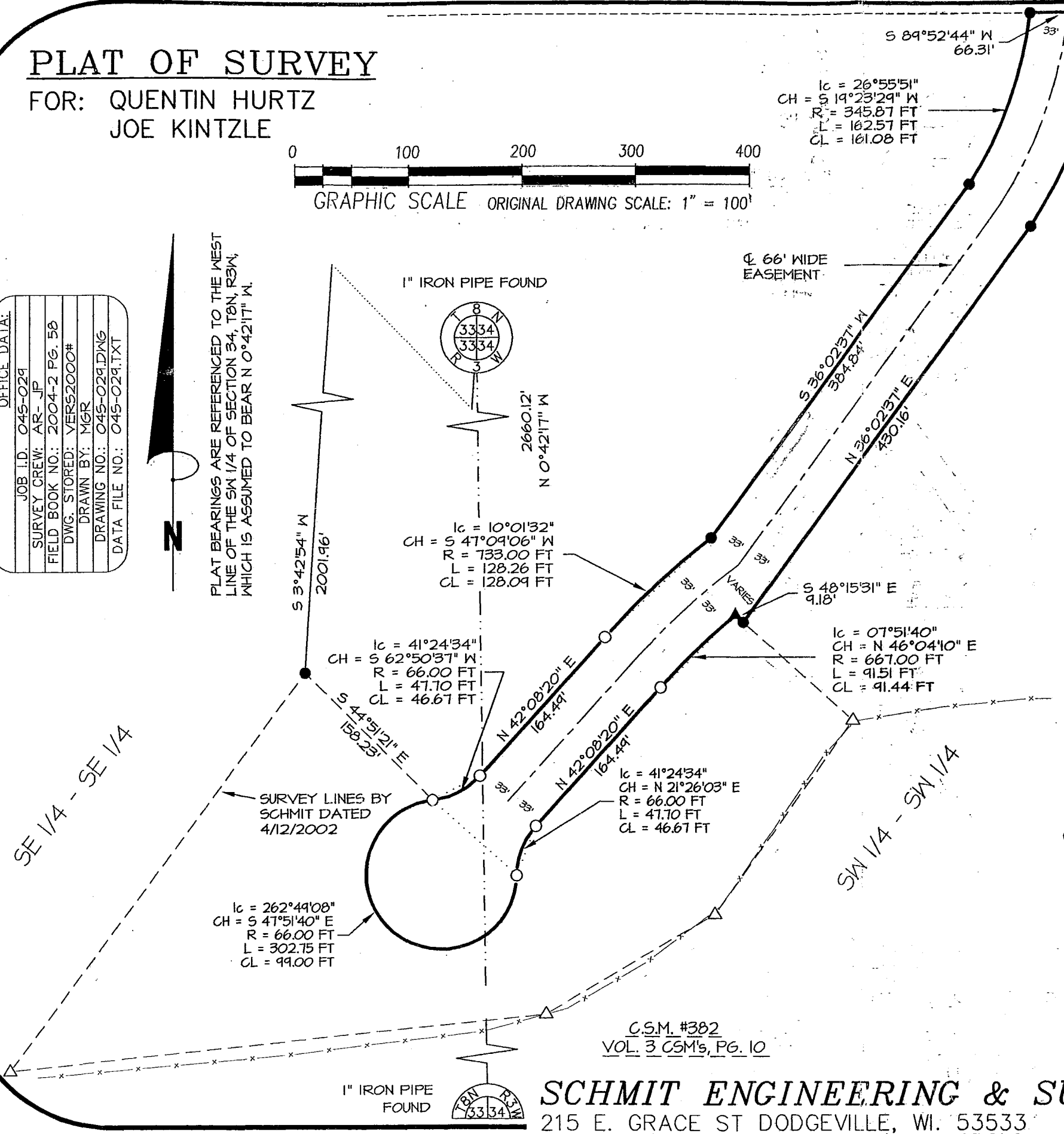

$Ic = 26^{\circ}55'51''$
 $CH = S 19^{\circ}23'29'' W$
 $R = 345.87 FT$
 $L = 162.57 FT$
 $CL = 161.08 FT$

$Ic = 28^{\circ}10'09''$
 $CH = N 19^{\circ}02'19'' E$
 $R = 411.87 FT$
 $L = 202.49 FT$
 $CL = 200.46 FT$

$Ic = 10^{\circ}01'32''$
 $CH = S 47^{\circ}09'06'' W$
 $R = 733.00 FT$
 $L = 128.26 FT$
 $CL = 128.09 FT$

$Ic = 41^{\circ}24'34''$
 $CH = S 62^{\circ}50'37'' W$
 $R = 66.00 FT$
 $L = 47.70 FT$
 $CL = 46.67 FT$

$Ic = 07^{\circ}51'40''$
 $CH = N 46^{\circ}04'10'' E$
 $R = 667.00 FT$
 $L = 91.51 FT$
 $CL = 91.44 FT$

$Ic = 41^{\circ}24'34''$
 $CH = N 21^{\circ}26'03'' E$
 $R = 66.00 FT$
 $L = 47.70 FT$
 $CL = 46.67 FT$

$Ic = 262^{\circ}49'08''$
 $CH = S 47^{\circ}51'40'' E$
 $R = 66.00 FT$
 $L = 302.75 FT$
 $CL = 99.00 FT$

LEGEND:

- 2" IRON PIPE FOUND
- 5/8" x 24" REBAR SET
- ▲ 3/4" REBAR FOUND
- △ 1" IRON PIPE FOUND
- () RECORDED AS
- x— WIRE FENCE

Easement Description:

A Parcel of land located in part of the SW 1/4 of the SW 1/4 of Section 34 and part of the SE 1/4 of the SE 1/4 of Section 33, all in T8N, R3W, Town of Boscobel, Grant County, Wisconsin, to wit:

Commencing at the W 1/4 Corner of Said Section 34; thence S 3°42'54" W, 2001.96'; thence S 44°51'21" E, 158.23' to the POINT OF BEGINNING and to the point of curvature of a nontangent curve, concave to the Northeast, having a radius of 66.00', a central angle of 262°49'08", and a chord of 99.00' bearing S 47°51'40" E; thence along said curve 302.75' to the point of curvature of a tangent curve concave to the Southeast, having a radius of 66.00', a central angle of 41°24'34", and a chord of 46.67' bearing N 21°26'03" E; thence Northeasterly along said curve, 47.70'; thence N 42°08'20" E, 164.48' to the point of curvature of a tangent curve concave to the Southeast, having a radius of 667.00', a central angle of 07°51'40" and a chord of 91.44' bearing N 46°04'10" E; thence Northeasterly along said curve, 91.51'; thence S 48°15'31" E, 9.18'; thence N 36°02'37" E, 430.16' to the point of curvature of a tangent curve concave to the West, having a radius of 411.87', a central angle of 28°10'09" and a chord of 200.46' bearing N 19°02'19" E; thence Northerly along said curve, 202.49' to a point on the Southerly Right of Way line of S.T.H. 133; thence S 89°52'44" W, 66.31' to a point in the same and the point of curvature of a nontangent curve concave to the West, having a radius of 345.87', a central angle of 26°55'51" and a chord of 161.08' bearing S 19°23'29" W; thence Southerly along said curve, 162.57'; thence S 36°02'37" W, 384.84' to the point of curvature of a nontangent curve concave to the Southeast, having a radius of 733.00', a central angle of 10°01'32" and a chord of 128.09' bearing S 47°09'06" W; thence Southwesterly along said curve, 128.26'; thence S 42°08'20" W, 164.49' to the point of curvature of a nontangent curve concave to the Northwest, having a radius of 66.00', a central angle of 41°24'34", and a chord of 46.67' bearing S 62°50'37" W; thence Southwesterly along said curve, 47.70' to the POINT OF BEGINNING. Parcel contain 12,708 square feet (1.67 acres), more or less.

SURVEYOR'S CERTIFICATE:

I hereby certify that I have made a survey according to the instructions and/or description furnished me and that the plat drawn is a correct representation of that survey to the best of my knowledge and belief.

Laurence E. Schmit 7-13-04
Laurence E. Schmit RLS No. S-1312 date

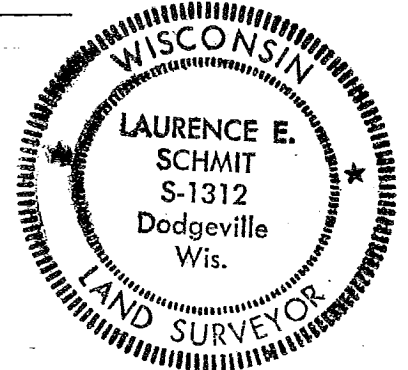

C.S.M. #382
VOL. 3 CSM's, PG. 10

SCHMIT ENGINEERING & SURVEYING
215 E. GRACE ST DODGEVILLE, WI. 53533 (608)935-2721

PLAT OF SURVEY

FOR: QUENTIN HURTZ
JOE KINTZLE

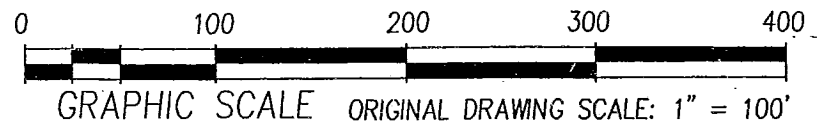

- LEGEND:**
- 2" IRON PIPE FOUND
 - 5/8" x 24" REBAR SET
 - ▲ 3/4" REBAR FOUND
 - △ 1" IRON PIPE FOUND
 - () RECORDED AS
 - x— WIRE FENCE

OFFICE DATA:	
JOB I.D.	045-024
SURVEY CREW:	AR- JP
FIELD BOOK NO.:	2004-2 PG. 58
DWG. STORED:	VERS2000#
DRAWN BY:	MGR
DRAWING NO.:	045-024.DWG
DATA FILE NO.:	045-024.TXT



PLAT BEARINGS ARE REFERENCED TO THE WEST LINE OF THE SW 1/4 OF SECTION 34, T8N, R3W, WHICH IS ASSUMED TO BEAR N 0°42'11" W.

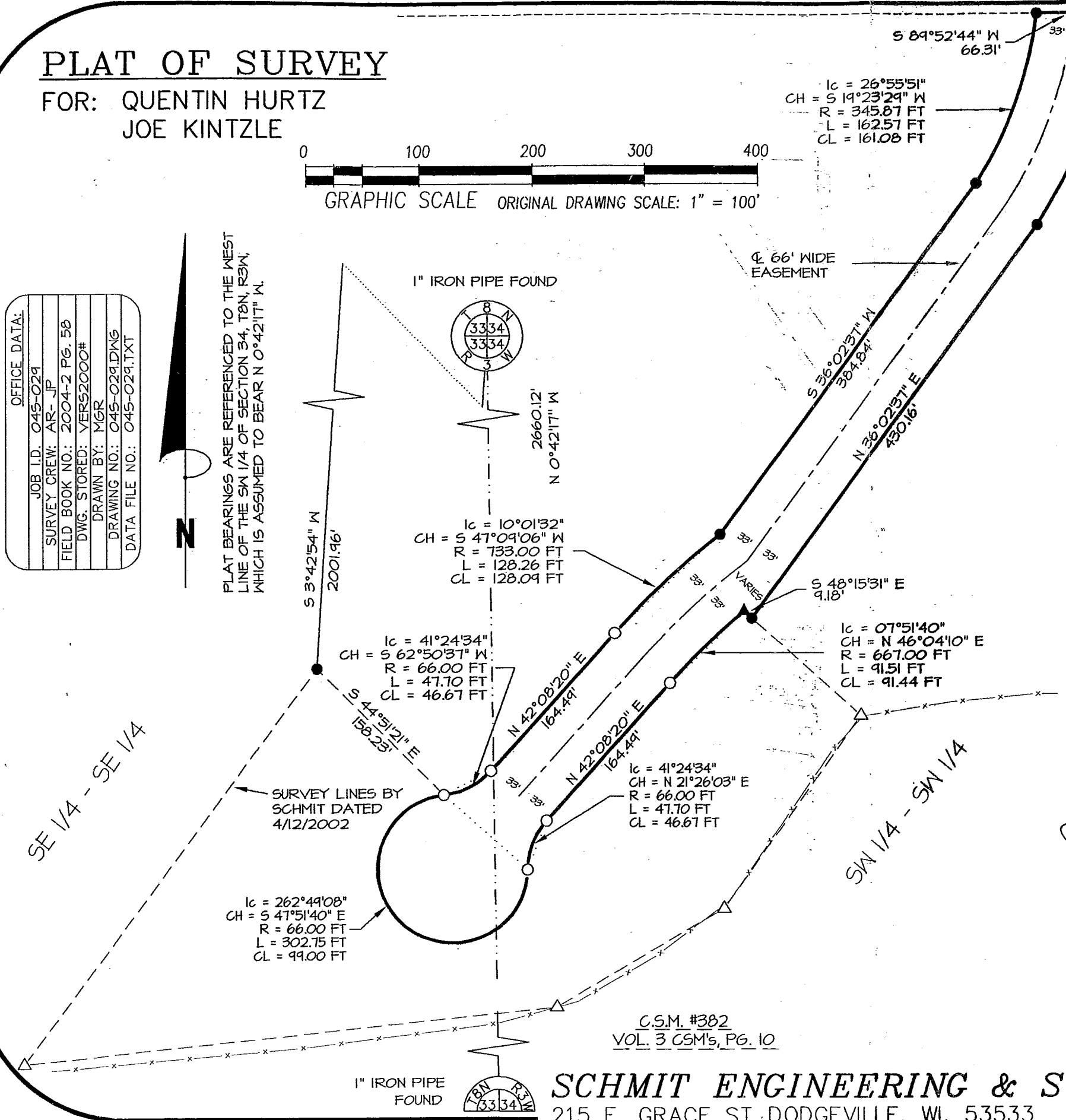

Easement Description:

A Parcel of land located in part of the SW 1/4 of the SW 1/4 of Section 34 and part of the SE 1/4 of the SE 1/4 of Section 33, all in T8N, R3W, Town of Boscobel, Grant County, Wisconsin, to wit:

Commencing at the W 1/4 Corner of Said Section 34; thence S 3°42'54" W, 2001.96'; thence S 44°51'21" E, 158.23' to the POINT OF BEGINNING and to the point of curvature of a nontangent curve, concave to the Northeast, having a radius of 66.00', a central angle of 262°49'08", and a chord of 99.00' bearing S 47°51'40" E; thence along said curve 302.75' to the point of curvature of a tangent curve concave to the Southeast, having a radius of 66.00', a central angle of 41°24'34", and a chord of 46.67' bearing N 21°26'03" E; thence Northeasterly along said curve, 47.70'; thence N 42°08'20" E, 164.49' to the point of curvature of a tangent curve concave to the Southeast, having a radius of 667.00', a central angle of 07°51'40" and a chord of 91.44' bearing N 46°04'10" E; thence Northerly along said curve, 202.49' to a point on the Southerly Right of Way line of S.T.H. 133; thence S 89°52'44" W, 66.31' to a point in the same and the point of curvature of a nontangent curve concave to the West, having a radius of 345.87', a central angle of 26°55'51" and a chord of 161.08' bearing S 19°23'29" W; thence Southerly along said curve, 162.57'; thence S 36°02'37" W, 384.84' to the point of curvature of a nontangent curve concave to the Southeast, having a radius of 733.00', a central angle of 10°01'32" and a chord of 128.09' bearing S 47°09'06" W; thence Southwesterly along said curve, 128.26'; thence S 42°08'20" W, 164.49' to the point of curvature of a nontangent curve concave to the Northwest, having a radius of 66.00', a central angle of 41°24'34", and a chord of 46.67' bearing S 62°50'37" W; thence Southwesterly along said curve, 47.70' to the POINT OF BEGINNING. Parcel contain 72,708 square feet (1.67 acres), more or less.

SURVEYOR'S CERTIFICATE:

I hereby certify that I have made a survey according to the instructions and/or description furnished me and that the plat drawn is a correct representation of that survey to the best of my knowledge and belief.

Laurence E. Schmit 7-13-04
Laurence E. Schmit RLS No. S-1312 date

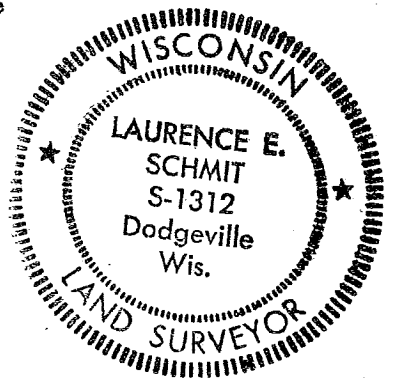

C.S.M. #382
VOL. 3 CSM's, PG. 10

SCHMIT ENGINEERING & SURVEYING
215 E. GRACE ST DODGEVILLE, WI. 53533 (608)935-2721