

PLAT OF SURVEY

Book 15 Page 82

THE NORTHEAST 1/4 OF THE NORTHWEST 1/4
OF THE SOUTHEAST 1/4 OF SECTION 31,
T2N, R2W, PARIS TOWNSHIP,
GRANT COUNTY, WISCONSIN

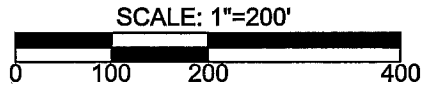
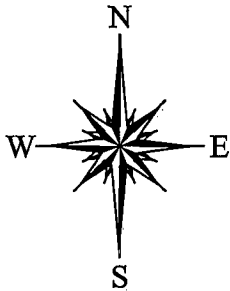

LEGEND:

- DENOTES 3/4"x24" SOLID IRON BAR WEIGHING 1.50 lbs. PER LINEAL FOOT SET
- DENOTES 3/4" SOLID IRON BAR FOUND
- ⊕ DENOTES ALUMINUM MONUMENT SET
- △ DENOTES 1" IRON PIPE FOUND

BEARINGS ARE REFERENCED TO THE EAST LINE OF THE NORTHEAST 1/4 OF SECTION 31, T2N, R2W. ASSUMED BEARING S 00°24'13" E

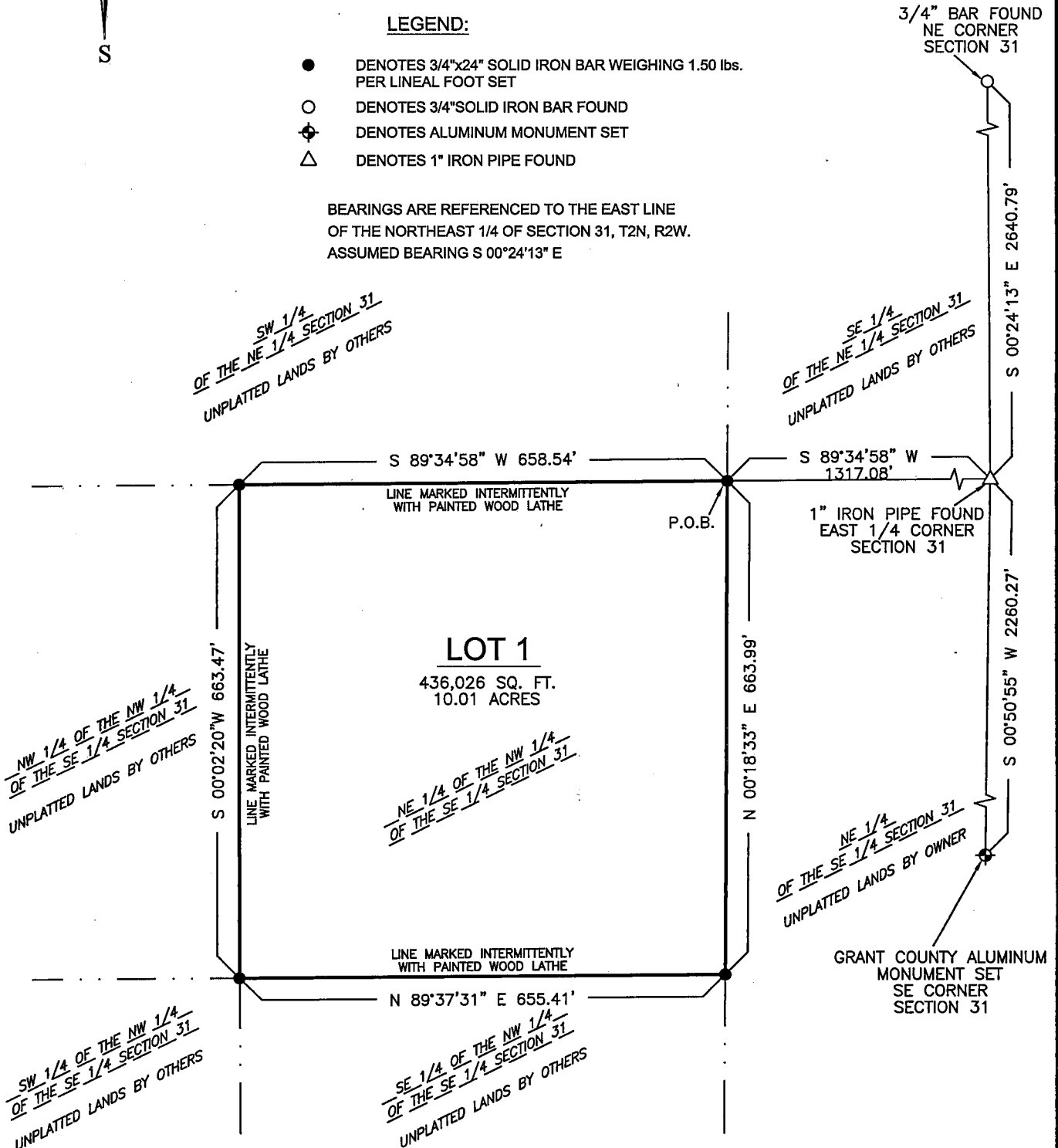

BLACKHAWK
ENGINEERING, Ltd.

Civil & Municipal Engineers and Building Design

2 INSIGHT DRIVE
PLATTEVILLE, WISCONSIN

OFFICE PHONE: (608) 348-4433
FAX: (608) 348-4449

SURVEY CREW: JJB, CDC, JRP
DRAWN BY: JJB
DATE: SEPT. 15, 2004

PREPARED FOR: LORENZ & EVELYN THOMMEN
2091 CITY HWY H
CUBA CITY, WI 53807

SHEET 1 of 2 FILE: F:\ACAD122004\04-071\POS.DWG



9-15-04

PLAT OF SURVEY

Book. 15 Page 82

FOR: LORENZ & EVELYN THOMMEN
2091 CTY HWY H
CUBA CITY, WISCONSIN 53807

BY: BLACKHAWK ENGINEERING, LTD.
2 INSIGHT DRIVE
PLATTEVILLE, WI 53818

Boundary Description:

A parcel of land being the Northeast 1/4 of the Northwest 1/4 of the Southeast 1/4 of Section 31, Township 2 North, Range 2 West, Paris Township, Grant County, Wisconsin, more fully described as follows:

Commencing at the East 1/4 corner of said Section 31, thence S 89°34'58" W 1317.08' along the north line of the Southwest 1/4 of said Section 31 to the point of beginning, thence continuing S 89°34'58" W 658.54', thence S 0°02'20" W 663.47', thence N 89°37'31" E 655.41', thence N 0°18'33" E 663.99' to the point of beginning.

The above described parcel contains 10.01 acres more or less, and is subject to any and all easements of record and or usage.

Surveyor's Certificate

That I have made such survey, land division, and map by the direction of Lorenz and Evelyn Thommen.

That such map is a correct representation of the exterior boundaries of the land surveyed and the division thereof.

That I have fully complied with provisions of s. 236 of the Wisconsin Statutes and the subdivision regulations of Paris Township and Grant County in surveying, dividing, and mapping the same.

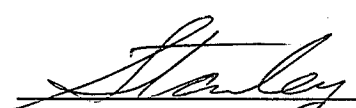
Stanley J. King, RLS-2001
Blackhawk Engineering, Ltd.
2 Insight Drive
Platteville, WI 53818
(608) 348-4433

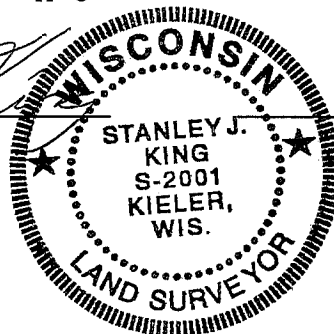

9-15-04
Date



BLACKHAWK
ENGINEERING, Ltd.

Civil & Municipal Engineers and Building Design
2 INSIGHT DRIVE OFFICE PHONE: (608) 348-4433
PLATTEVILLE, WISCONSIN FAX: (608) 348-4449