

PLAT OF SURVEY

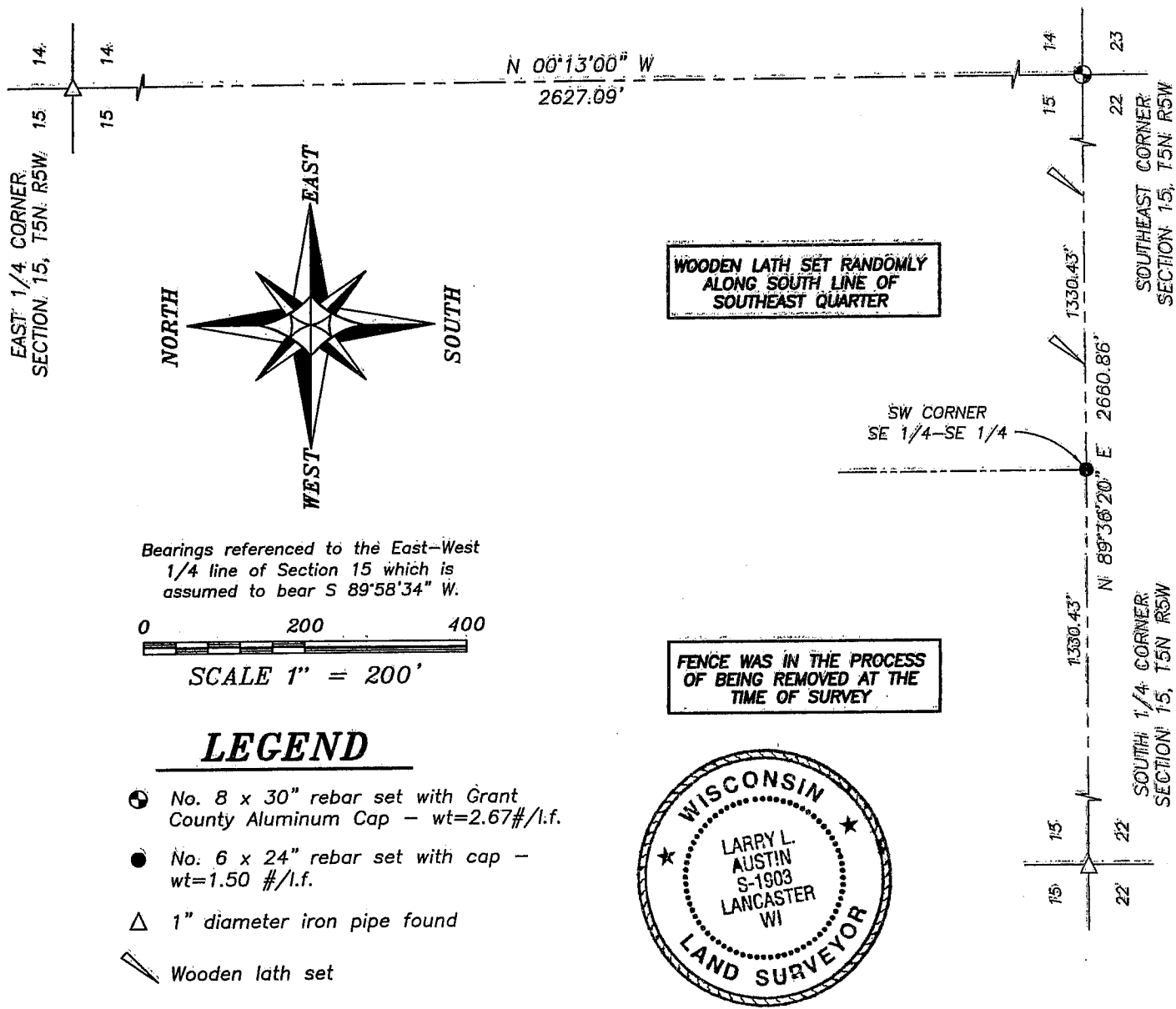

Bearings referenced to the East-West
1/4 line of Section 15 which is
assumed to bear S 89°58'34\" W.

0 200 400

SCALE 1" = 200'

LEGEND

- No. 8 x 30" rebar set with Grant County Aluminum Cap - wt=2.67#/l.f.
- No. 6 x 24" rebar set with cap - wt=1.50 #/l.f.
- △ 1" diameter iron pipe found
- ▤ Wooden lath set



SURVEYOR'S CERTIFICATE:

I, Larry L. Austin, Registered Wisconsin Land Surveyor, hereby certify:

That the above South line of the Southeast Quarter (SE 1/4) of Section Fifteen (15), Town Five (5) North, Range Five (5) West of the 4th P.M., Grant County, Wisconsin was surveyed, mapped and monumented as shown on this plat by me or under my direct supervision.
That this survey was prepared under the instructions of Roger Kirschbaum.
That to the best of my knowledge and belief, this plat is an accurate representation thereof.
That all plans that do not show a seal imprint in red ink may contain unauthorized alterations.
The certification contained on this document shall not apply to any copies.

Dated this 21st day of July, 2004.

Larry L. Austin
Larry L. Austin, S-1903

SURVEYOR'S NOTES:

Surveyor has made no investigation for easements of record, encumbrances, restrictive covenants, ownership title evidence except as specifically shown on this plat. No distance should be assumed by scaling. No improvements have been located unless shown and noted. No representation as to ownership, use or possession should be hereon implied. Refer to abstract, title or local ordinances for any additional restriction, easements or building setback lines. No abstract, nor title commitment, nor results of title searches were furnished the surveyor. There may exist documents of record which would affect this parcel.



Austin Engineering

Prepared For: Roger Kirschbaum

4211 HWY 81 E, LANCASTER, WI 53013
PHONE 608-723-6363 FAX 608-723-6702

JOB NO: 04S177
FIELDBOOK: TDS RANGER, 2329
G:\T5NR5W\25
H:\PLAT\T5NR5W\15\04S177-KIRSCHBAUM

DRAWN BY: C RUTTER
APPROVED: LL AUSTIN
CREW: BS-SA-SB-OD