

PLAT OF SURVEY

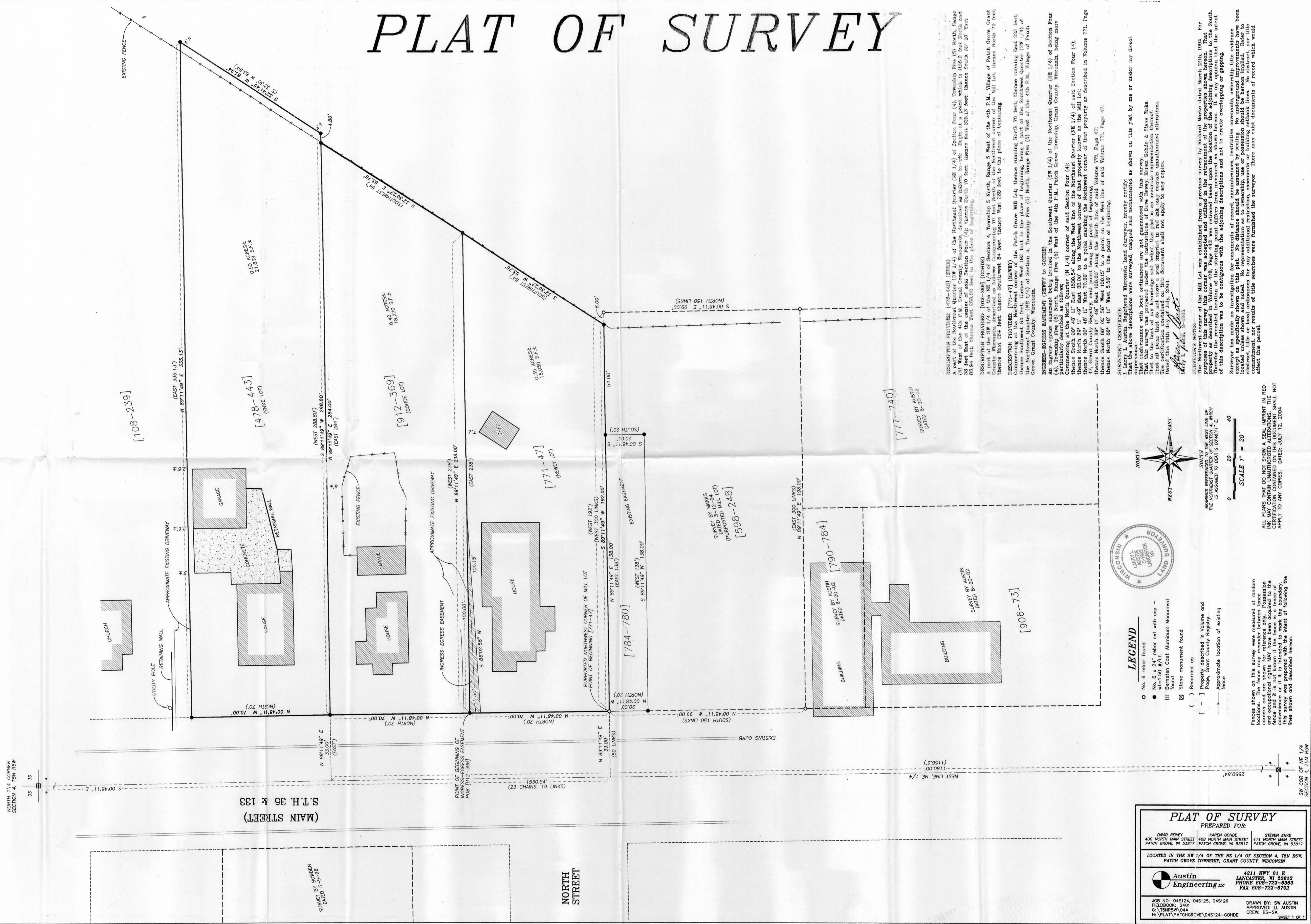

DESCRIPTION PROVIDED: [78-443] (ENKE) A part of the Southeast Quarter (SE 1/4) of Section Four (4) Township Five (5) North, Range (5) West of the 4th P.M. Grant County, Wisconsin, described as follows: Begin at a point which is 1162.2 feet North and 83.94 feet East of the Northwest corner of the Southeast Quarter (SE 1/4) of Section Four (4) Township Five (5) North, Range (5) West of the 4th P.M., Village of Patch Grove, Grant County, Wisconsin.

DESCRIPTION PROVIDED: [62-368] (GOHDE) A part of the Southeast Quarter (SE 1/4) of Section Four (4) Township Five (5) North, Range (5) West of the 4th P.M. Grant County, Wisconsin, described as follows: Commencing 70 feet North of the Northwest corner of the Mill Lot, thence East 284 feet, thence South 84 feet to the place of beginning.

DESCRIPTION PROVIDED: [77-47] (REWEY) A part of the Southeast Quarter (SE 1/4) of Section Four (4) Township Five (5) North, Range (5) West of the 4th P.M. Grant County, Wisconsin, described as follows: Commencing at the Northwest corner of the Patch Grove Mill Lot, thence running North 70 feet, thence running East 220 feet, thence running South 84 feet, thence running West 102 feet to the place of beginning, being a part of the Southeast Quarter (SE 1/4) of Section Four (4) Township Five (5) North, Range (5) West of the 4th P.M., Village of Patch Grove, Grant County, Wisconsin.

INGRESS-EGRESS EASEMENT (REWEY TO GOHDE)
 (4) Township Five (5) North, Range Five (5) West of the 4th P.M. Patch Grove Township, Grant County, Wisconsin, being more particularly described as follows:
 Commencing at the North Quarter (N 1/4) corner of said Section Four (4) Quarter (NE 1/4) of said Section Four (4), thence North 89° 11' 49" East 33.00' to a point marking the Northwest corner of the Mill Lot, thence North 00° 48' 11" West 70.00' to a point marking the Northwest corner of that property known as the Mill Lot, thence South 89° 12' 56" West 100.15' to a point on the West line of said Volume 771, Page 47, thence North 00° 48' 11" West 5.50' to the point of beginning.

SURVEYOR'S CERTIFICATE:
 I, Larry L. Austin, Registered Wisconsin Land Surveyor, hereby certify that the above descriptions were surveyed, mapped and monumented as shown on this plat by me or under my direct supervision. That this survey was prepared under the instructions of David Rewey, Harry Goehde & Steven Enke. That to the best of my knowledge and belief, this plat is an accurate representation thereof. The certification contained on this document shall not apply to any copies. Dated this 10th day of July, 2004.
 Larry L. Austin, Registered Wisconsin Land Surveyor

SURVEYOR'S NOTES:
 The Northwest corner of the Mill Lot was established from a previous survey by Richard Marks dated March 12th, 1994. For purposes of this survey this corner was accepted and utilized in the retracement of the properties shown hereon. That the location of the Northwest corner of the Mill Lot as shown on this plat is the location of the Northwest corner of the Mill Lot as shown on the recorded location of the starting point differs from measured and shown hereon. It is my opinion that the intent of this description was to be contiguous with the adjoining descriptions and not to create overlapping or gapping. Surveyor has made no investigation for encumbrances, restrictive covenants, ownership title evidence except as specifically shown on this plat. No distance should be assumed by scaling. No underground improvements have been located unless shown and noted. No representation as to ownership, use or possession should be hereon implied. Refer to the plat for a complete description of the property. This survey was prepared under the mark of following the lines shown and described hereon. There may exist documents of record which would effect this parcel.

LEGEND

- No. 6 rebar found
- No. 6 x 24" rebar set with cap - wt=1.50 #/l.f.
- ▣ Bernsten Cast Aluminum Monument found
- ⊠ Stone monument found
- () Recorded as
- [-] Property described in Volume and Page, Grant County Registry
- - - Approximate location of existing fence

Fences shown on this survey were measured at random locations. The fence may meander between fence posts and occasional rights may have been acquired to the fence and it is not known if the fence is a fence of record. This survey was prepared under the mark of following the lines shown and described hereon.

LEGEND

- No. 6 rebar found
- No. 6 x 24" rebar set with cap - wt=1.50 #/l.f.
- ▣ Bernsten Cast Aluminum Monument found
- ⊠ Stone monument found
- () Recorded as
- [-] Property described in Volume and Page, Grant County Registry
- - - Approximate location of existing fence

BEARINGS REFERENCED TO THE WEST LINE OF THE NE 1/4 OF SECTION 4, T5N R5W IS ASSUMED TO BEAR S 00°48'11" E

SCALE 1" = 20'

ALL PLANS THAT DO NOT SHOW A SEAL, IMPRINT IN RED INK MAY CONTAIN UNAUTHORIZED ALTERATIONS. THE CERTIFICATION CONTAINED ON THIS DOCUMENT SHALL NOT APPLY TO ANY COPIES. DATED: JULY 12, 2004



LEGEND

- No. 6 rebar found
- No. 6 x 24" rebar set with cap - wt=1.50 #/l.f.
- ▣ Bernsten Cast Aluminum Monument found
- ⊠ Stone monument found
- () Recorded as
- [-] Property described in Volume and Page, Grant County Registry
- - - Approximate location of existing fence

Fences shown on this survey were measured at random locations. The fence may meander between fence posts and occasional rights may have been acquired to the fence and it is not known if the fence is a fence of record. This survey was prepared under the mark of following the lines shown and described hereon.

PLAT OF SURVEY

PREPARED FOR:

DAVID REWEY 400 NORTH MAIN STREET PATCH GROVE, WI 53817
 HARRY GOHDE 408 NORTH MAIN STREET PATCH GROVE, WI 53817
 STEVEN ENKE 414 NORTH MAIN STREET PATCH GROVE, WI 53817

LOCATED IN THE SW 1/4 OF THE NE 1/4 OF SECTION 4, T5N R5W, PATCH GROVE TOWNSHIP, GRANT COUNTY, WISCONSIN

4211 HWY 81 E LANCASTER, WI 53813
 PHONE 608-723-8383
 FAX 608-723-8702

JOB NO: 045124, 045125, 045126
 FIELDBOOK: 2401
 S. T5N R5W 04
 H:\PLAT\PATCH GROVE\045124-GOHD

DRAWN BY: SW AUSTIN
 APPROVED: LL AUSTIN
 CREW: BS-SA

SHEET 1 OF 1