

**LEGEND:**

- DENOTES 3/4"x24" SOLID IRON BAR SET WEIGHING 1.50 lbs./L.F.
  - DENOTES 1 1/4" x 30" SOLID IRON BAR SET WEIGHING 4.30 lbs./L.F.
  - ⊠ DENOTES RAIL ROAD SPIKE SET
  - DENOTES 3/4" SOLID IRON BAR FOUND
  - ⊙ DENOTES 2" POST
  - DENOTES 2" IRON PIPE FOUND
  - ( ) DENOTES RECORDED AS
- BEARINGS ARE REFERENCED TO THE SOUTH LINE OF THE SOUTHWEST ONE-QUARTER ASSUMED BEARING: S 89°46'36" E
- SECTION LINE  
 --- RIGHT-OF-WAY  
 --- PROPERTY LINE

**PLAT OF SURVEY**

Located in Lot 1,2,7,8, and 9 of Woodland Heights Subdivision being in the Southwest 1/4 of the Southwest 1/4 and the Southeast 1/4 of the Southwest 1/4 of Section 21, Township 3 North, Range 5 West, Cassville Township, Grant County, Wisconsin.

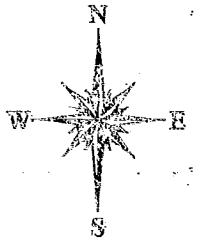

SCALE: 1"=100'

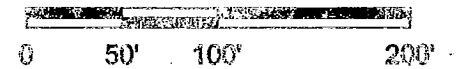

**Description:**

Located in Lot 1,2,7,8, and 9 of Woodland Heights Subdivision being in the Southwest 1/4 of the Southwest 1/4 and the Southeast 1/4 of the Southwest 1/4 of Section 21, Township 3 North, Range 5 West, Cassville Township, Grant County, Wisconsin.

**Surveyor's Certificate:**

That I have made such survey, land division, and map by the direction of Mark Adrian - Walz Lumber.

That such map is a correct representation of the exterior boundaries of the land surveyed.

That I have fully complied with provisions of s. 236 of the Wisconsin Statutes and the subdivision regulation of the Town of Cassville and Grant County in surveying, dividing, and mapping the same.

Stanley J. King, RLS-2001  
 Blackhawk Engineering, Ltd.  
 2 Insight Drive  
 Platteville, WI 53818  
 (608) 348-4433

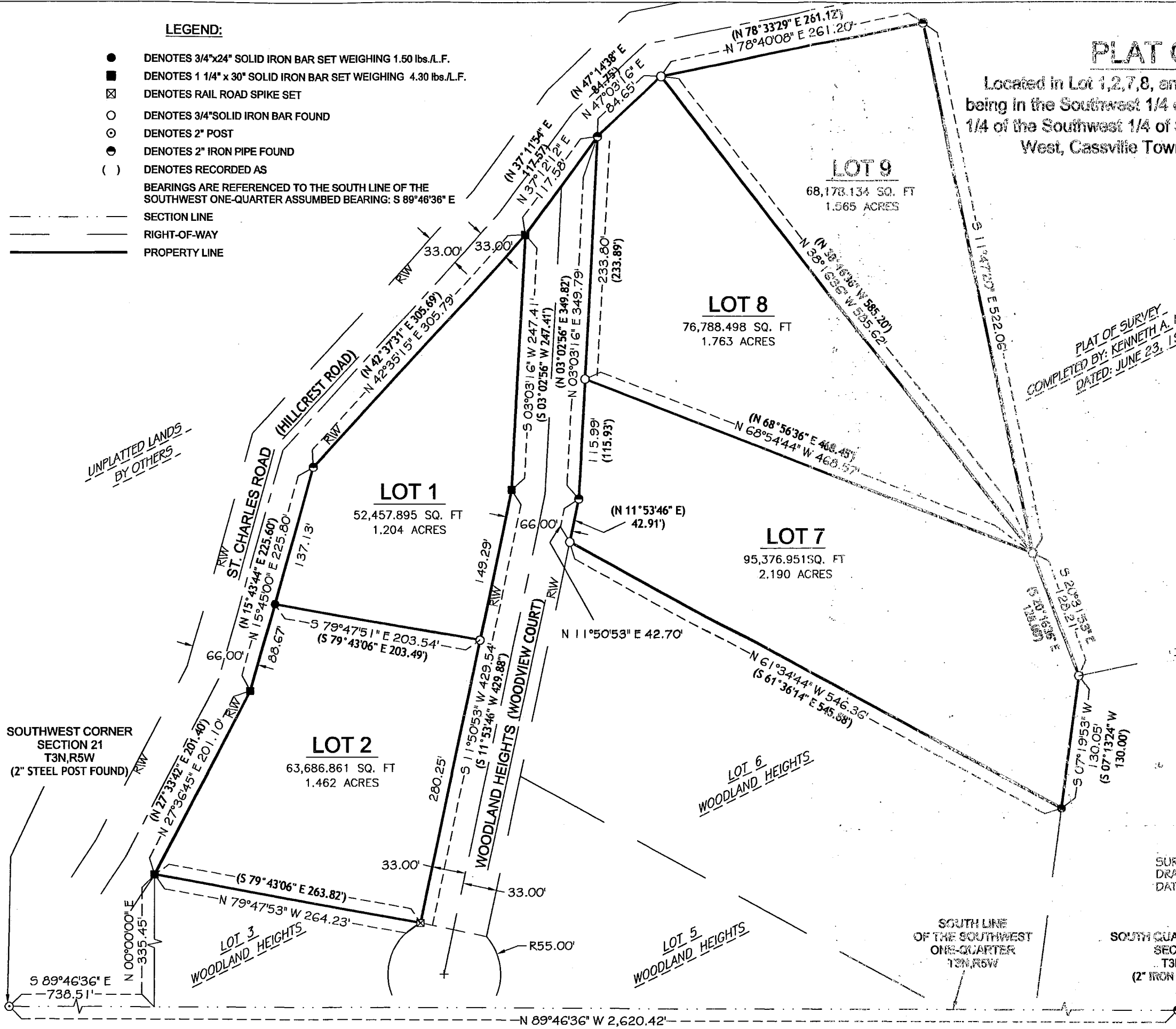
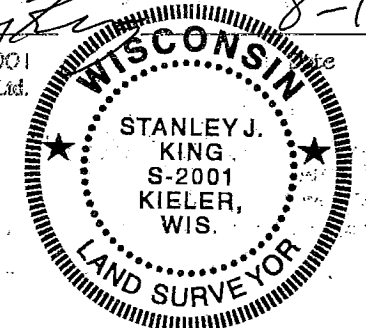

PLAT OF SURVEY  
 COMPLETED BY: KENNETH A. KERST, JR.  
 DATED: JUNE 23, 1980

SURVEY CREW: JRP & JJB & MAD  
 DRAWN BY: JJB/MK  
 DATE: AUG. 17, 2004

PREPARED FOR: MARK ADRIAN - WALZ LUMBER  
 514 W. FRONT ST.  
 CASSVILLE, WI 53806

**BLACKHAWK ENGINEERING, Ltd.**  
 Civil & Municipal Engineers and Building Design  
 2 INSIGHT DRIVE PLATTEVILLE, WISCONSIN OFFICE PHONE: (608) 348-4433 FAX: (608) 348-4433