BOOK 15 PAGE 54

PLAT OF RESURVEY

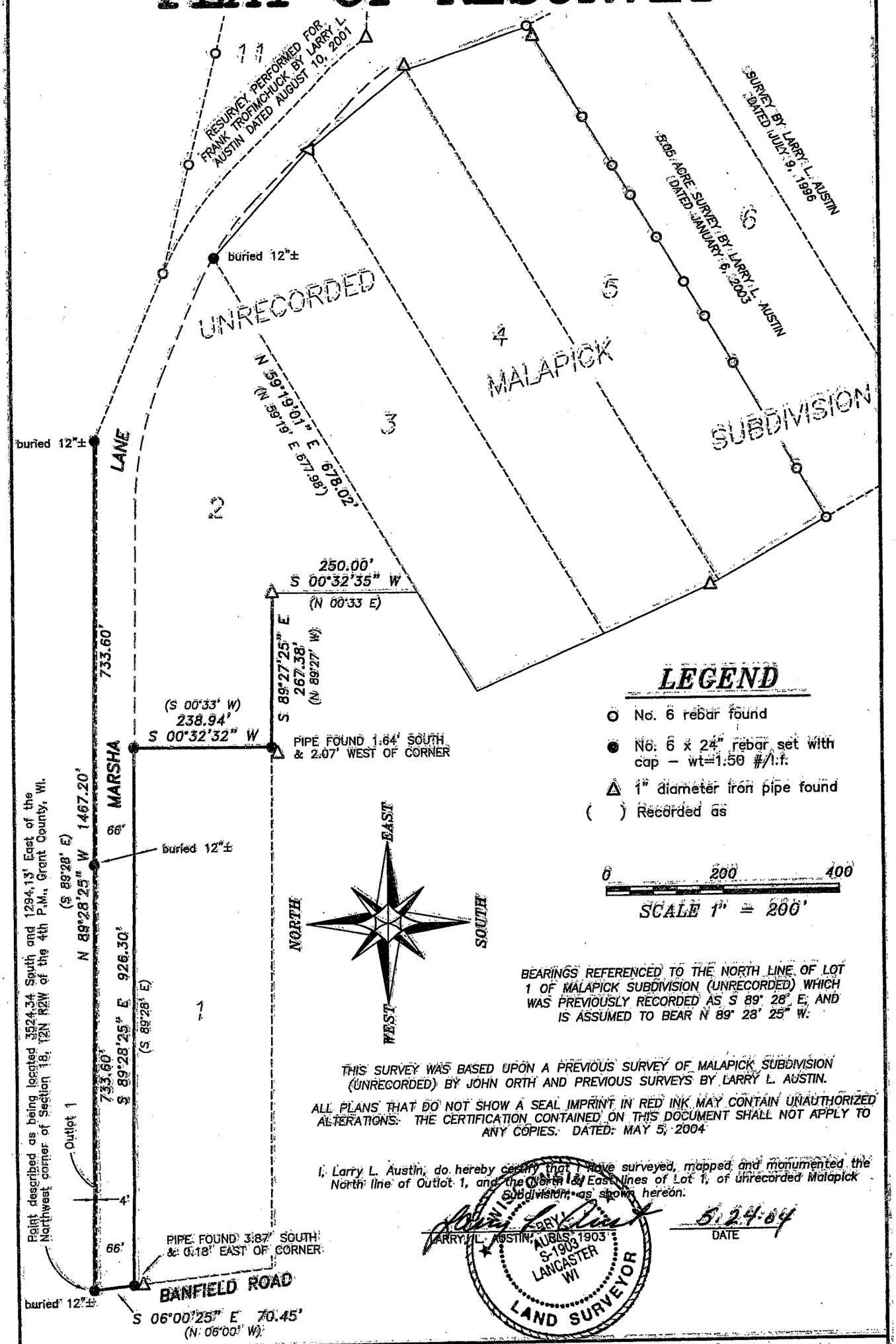

BEARINGS REFERENCED TO THE NORTH LINE OF LOT 1 OF MALAPICK SUBDIVISION (UNRECORDED) WHICH WAS PREVIOUSLY RECORDED AS S 89° 28' E, AND IS ASSUMED TO BEAR N 89° 28' 25" W.

THIS SURVEY WAS BASED UPON A PREVIOUS SURVEY OF MALAPICK SUBDIVISION (UNRECORDED) BY JOHN ORTH AND PREVIOUS SURVEYS BY LARRY L. AUSTIN.

ALL PLANS THAT DO NOT SHOW A SEAL IMPRINT IN RED INK MAY CONTAIN UNAUTHORIZED ALTERATIONS. THE CERTIFICATION CONTAINED ON THIS DOCUMENT SHALL NOT APPLY TO ANY COPIES. DATED: MAY 5, 2004

I, Larry L. Austin, do hereby certify that I have surveyed, mapped and monumented the North line of Outlot 1, and the North & East lines of Lot 1, of unrecorded Malapick Subdivision, as shown hereon.

LARRY L. AUSTIN

WISCONSIN LARRY L. AUSTIN AUSLS 1903 S-1903 LANCASTER WI LAND SURVEYOR

5.24.04
DATE

Prepared For: Sam H. Sun, Sun's Corporation

Austin Engineering LLC
4211 HWY 81 E, LANCASTER, WI 53813
PHONE 608-723-8383 FAX 608-723-6702

JOB NO: 04S030
FIELDBOOK: 2122B
G:\T2NR2W\18A
H:\PLAT\T2NR2W\18\04S030-SUN

DRAWN BY: SW AUSTIN
APPROVED: LL AUSTIN
CREW: BS – SA

SHEET 1 OF 1