

PLAT OF SURVEY

NORTH 1/4 CORNER
SECTION 11, T4N R6W

ALL PLANS THAT DO NOT SHOW A SEAL IMPRINT
IN RED INK MAY CONTAIN UNAUTHORIZED
ALTERATIONS. THE CERTIFICATION CONTAINED
ON THIS DOCUMENT SHALL NOT APPLY TO ANY
COPIES. DATED: 5-24-04

EAST 1/4 CORNER
SECTION 11, T4N R6W

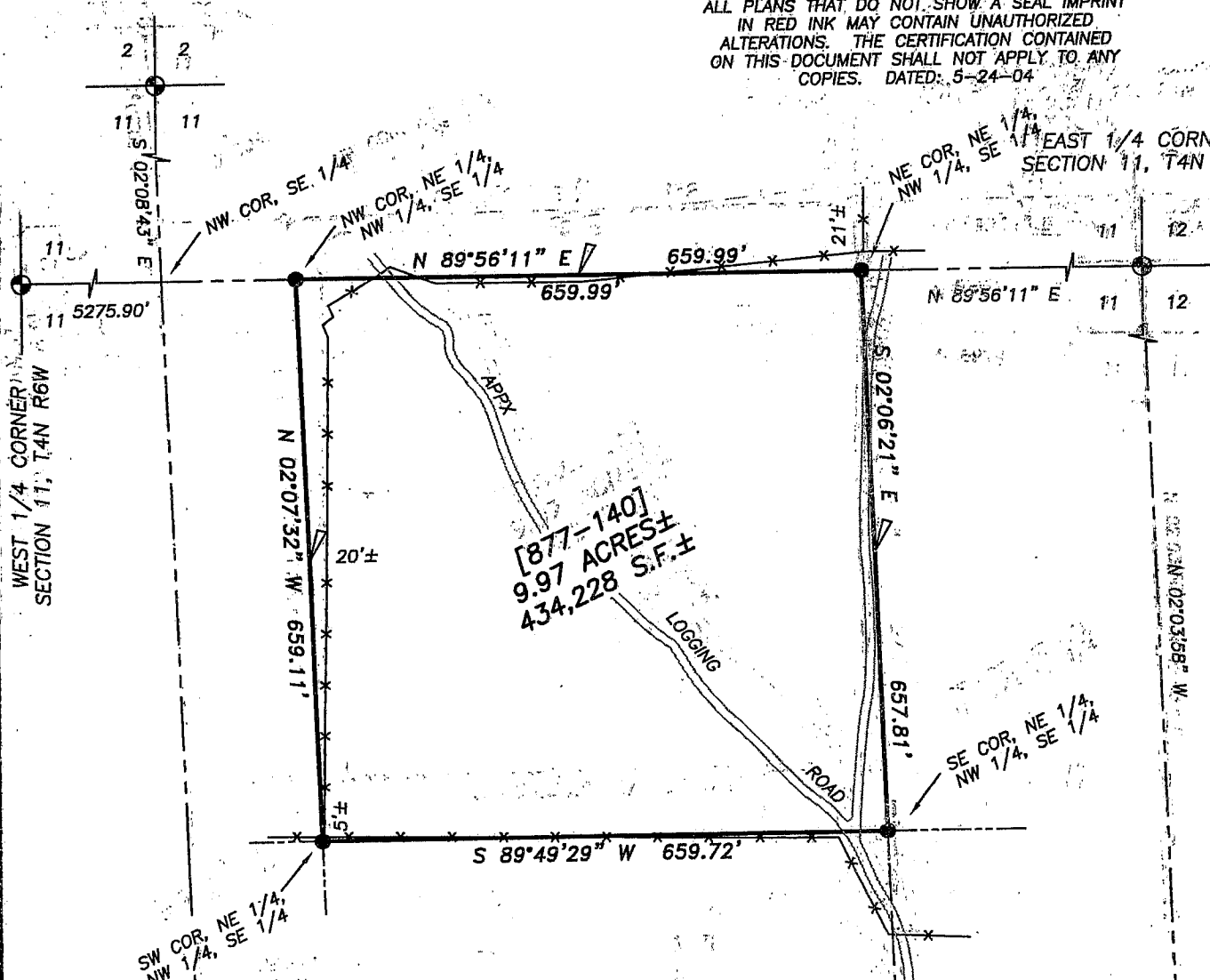

[877-140]
9.97 ACRES±
434,228 S.F.±

BEARINGS REFERENCED TO THE
SOUTH LINE OF THE SE 1/4 OF
SECTION 11, WHICH IS ASSUMED TO
BEAR N 89°29'19\" E.

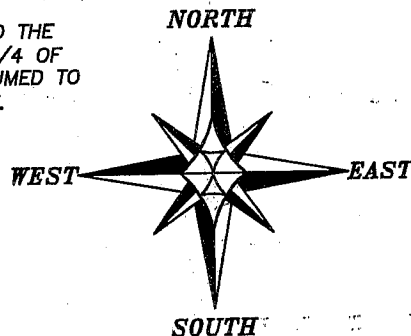

LEGEND

- ⊕ No. 8 rebar found with Grant County Aluminum Cap
- ⊙ No. 8 x 30" rebar set with Grant County Aluminum Cap - wt=2.67#/l.f.
- No. 6 x 24" rebar set with cap - wt=1.50 #/l.f. base of T-Post
- ∇ Steel T-Post set
- [-] Property described in Volume and Page, Grant County Registry
- *— Approximate location of fence

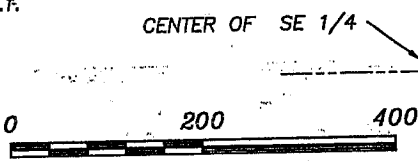

END OF TRAVELED ROADWAY
VERIFY LENGTH WITH GRANT
COUNTY HIGHWAY DEPARTMENT

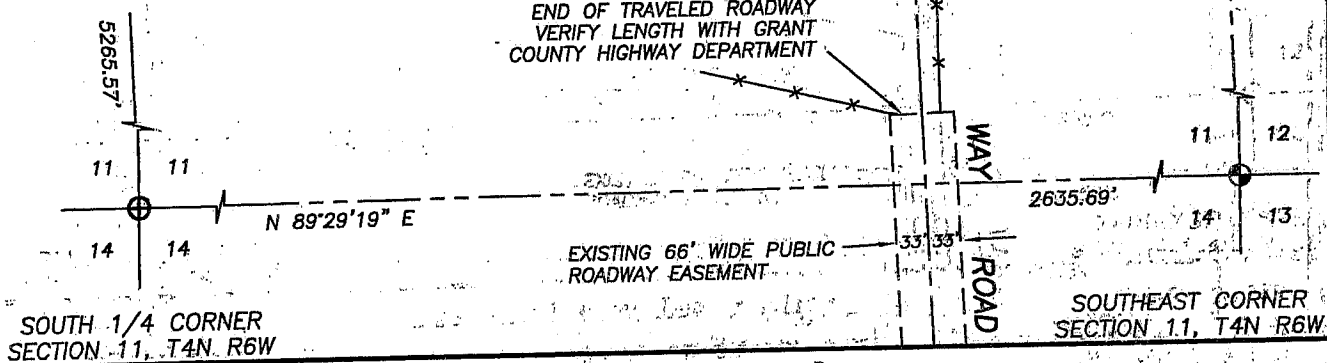

SOUTH 1/4 CORNER
SECTION 11, T4N R6W

SOUTHEAST CORNER
SECTION 11, T4N R6W



**Austin
Engineering LLC**

Prepared For: Leroy Strye

4211 HWY 81 E, LANCASTER, WI 53813
PHONE 608-723-6363 FAX 608-723-6702

JOB NO: 04S092
FIELDBOOK: TDSR, 2113B
G: T4NR6W\10
H: \PLAT\T4NR6W\11\04S092-STRYE

DRAWN BY: SW-AUSTIN
APPROVED: LL-AUSTIN
CREW: BS - SA - BH

SHEET 1 OF 2

PLAT OF SURVEY

DESCRIPTION PROVIDED: Volume 877, Page 140, Doc No 628753, Grant County Registry

The North East Quarter (NE 1/4) of the Northwest Quarter (NW 1/4) of the South East Quarter (SE 1/4) of Section Eleven (11), Town four (4) North, Range Six (6) West, of the 4th P.M. in Grant County, Wisconsin.

SURVEYOR'S CERTIFICATE:

I, Larry L. Austin, Registered Wisconsin Land Surveyor, hereby certify:
That the above description was surveyed, mapped and monumented as shown on this plat by me or under my direct supervision.
That conformance with local ordinances are not guaranteed with this survey.
That this survey was prepared under the instructions of Leroy Strye.
That to the best of my knowledge and belief, this plat is an accurate representation thereof.
That all plans that do not show a seal imprint in red ink may contain unauthorized alterations.
The certification contained on this document shall not apply to any copies.

Dated this 24th day of May, 2004.

Larry L. Austin, S-1903

SURVEYOR'S NOTES:

Surveyor has made no investigation for easements of record, encumbrances, restrictive covenants, ownership title evidence except as specifically shown on this plat. No distance should be assumed by scaling. No improvements have been located unless shown and noted. No representation as to ownership, use or possession should be hereon implied. Refer to abstract, title or local ordinances for any additional restriction, easements or building setback lines. No abstract, nor title commitment, nor results of title searches were furnished the surveyor. There may exist documents of record which would affect this parcel.

Fences shown on this survey were measured at random locations. The fence may meander between fence corners and are shown for reference only. Possession and occupational rights MAY have been acquired to the fence and it is not known if the fence is a fence of convenience or if it is intended to mark the boundary. This survey was prepared with the intent of following the lines shown and described hereon.



Austin
Engineering LLC

4211 HWY 81 E, LANCASTER, WI 53813
PHONE 608-723-6363 FAX 608-723-6702

Prepared For: **Leroy Strye**

JOB NO: 04S092
FIELDBOOK: TDSR, 2113B
G:\T4NR6W\10
H:\PLAT\T4NR6W\11\04S092-STRYE

DRAWN BY: SW AUSTIN
APPROVED: LL AUSTIN
CREW: BS - SA - BH

SHEET 2 OF 2