

PLAT OF SURVEY

LEGEND

- No. 6 rebar found
- No. 6 x 24" rebar set with cap - wt=1.50#/#l.f.
- △ 1" diameter iron pipe found
- No. 8 x 30" rebar set - wt=2.67#/#l.f.
- ⊙ 1/4" diameter drill hole placed in concrete
- × Chisel " X " found
- () Recorded as
- [-] Property described in Volume and Page, Grant County Registry

ALL PLANS THAT DO NOT SHOW A SEAL IMPRINT IN RED INK MAY CONTAIN UNAUTHORIZED ALTERATIONS. THE CERTIFICATION CONTAINED ON THIS DOCUMENT SHALL NOT APPLY TO ANY COPIES. DATED: JUNE 18, 2004.

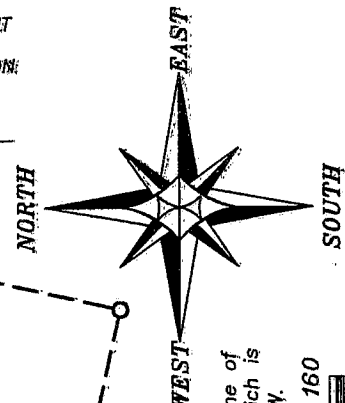
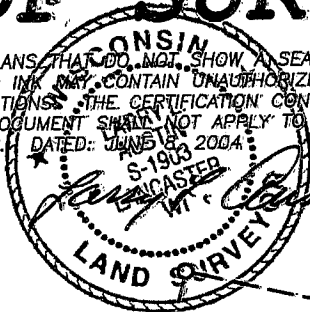

Bearings referenced to the North line of Block 1, Village of Bloomington, which is assumed to bear N 77°29'26" W.



PREVIOUS SURVEY BY STANLEY KING DATED MARCH, 2001.

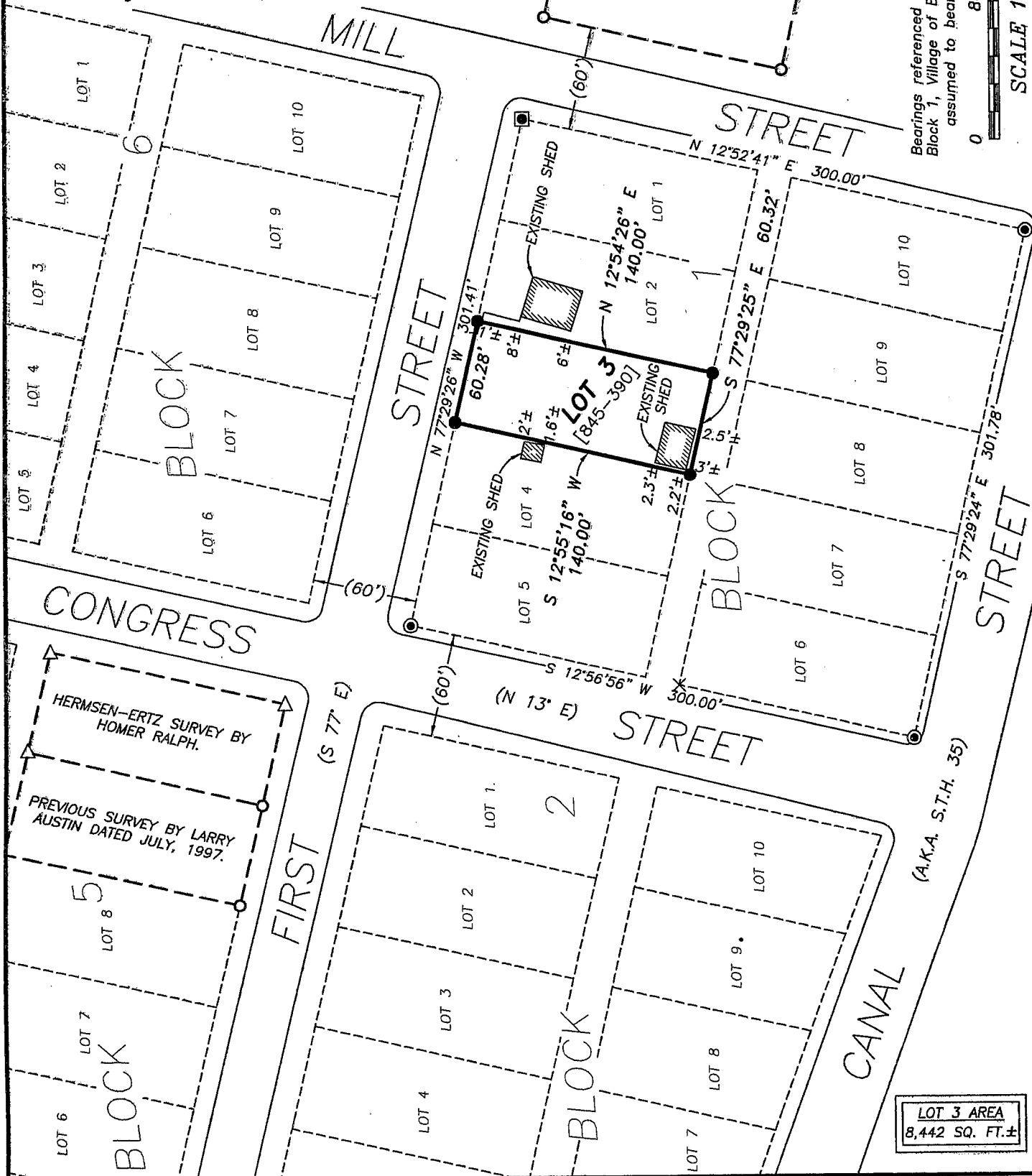

LOT 3 AREA
8,442 SQ. FT.±



Austin Engineering LLC

4211 HWY 81 E, LANCASTER, WI 53813
PHONE 608-723-6363 FAX 608-723-6702

Prepared For: **Allen Moore**

JOB NO: 04S112
FIELDBOOK: 9431
G:\BLOOMGTM\TAFTBLK5
H:\PLAT\BLOOMGTM\OP\04S112-MOORE

DRAWN BY: C RUTTER
APPROVED: LL AUSTIN
CREW: BH - SA

SHEET 1 OF 2

PLAT OF SURVEY

DESCRIPTION PROVIDED [VOL. 845-PG. 390]:

Lot Three (3) in Block One (1) of the Original Plat of the Village of Bloomington, Grant County Wisconsin, as per the records in the office of the Register of Deeds for said Grant County.

SURVEYOR'S CERTIFICATE:

I, Larry L. Austin, Registered Wisconsin Land Surveyor, hereby certify:

That the above description was surveyed, mapped and monumented as shown on this plat by me or under my direct supervision.
That conformance with local ordinances are not guaranteed with this survey.
That this survey was prepared under the instructions of Allen Moore.
That to the best of my knowledge and belief, this plat is an accurate representation thereof.
That all plans that do not show a seal imprint in red ink may contain unauthorized alterations.
The certification contained on this document shall not apply to any copies.

Dated this 8th day of June, 2004.

Larry L. Austin, S-1903

SURVEYOR'S NOTES:

Surveyor has made no investigation for easements of record, encumbrances, restrictive covenants, ownership title evidence except as specifically shown on this plat. No distance should be assumed by scaling. No improvements have been located unless shown and noted. No representation as to ownership, use or possession should be hereon implied. Refer to abstract, title or local ordinances for any additional restriction, easements or building setback lines. No abstract, nor title commitment, nor results of title searches were furnished the surveyor. There may exist documents of record which would affect this parcel.



Austin
Engineering LLC

4211 HWY 81 E, LANCASTER, WI 53813
PHONE 608-723-6363 FAX 608-723-6702

Prepared For: Allen Moore

JOB NO: 04S112
FIELDBOOK: 9431
G:\BLOOMGTN\TAFTBLK5
H:\PLAT\BLOOMGTN\OP\04S112-MOORE

DRAWN BY: C RUTTER
APPROVED: LL AUSTIN
CREW: BH - SA

SHEET 1 OF 2