

PLAT OF SURVEY

SURVEYOR'S CERTIFICATE:

I, Larry L. Austin, Registered Wisconsin Land Surveyor, hereby certify:

That the West line of the SE 1/4 of the SW 1/4 was surveyed, mapped and monumented as shown on this plat by me or under my direct supervision. That conformance with local ordinances are not guaranteed with this survey. That this survey was prepared under the instructions of Mike Ripp. That to the best of my knowledge and belief, this plat is an accurate representation thereof.

Dated this 12th day of May, 2004.

Larry L. Austin, S-1903

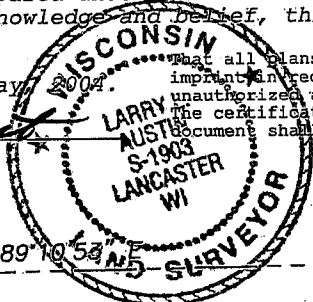

That all plans that do not show a seal imprint in red ink may contain unauthorized alterations. The certification contained on this document shall not apply to any copies.

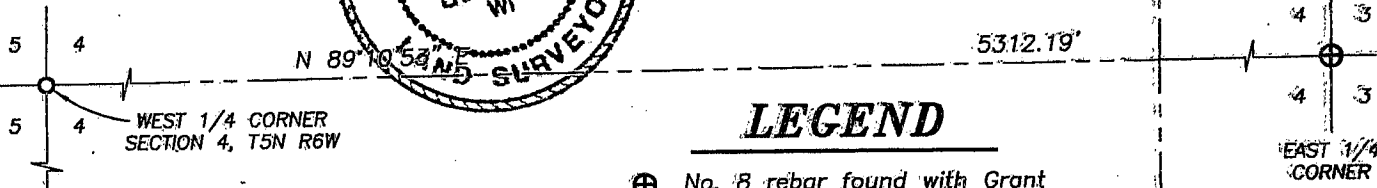
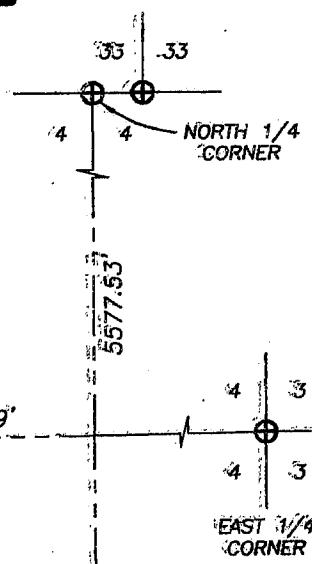

LEGEND

- ⊕ No. 8 rebar found with Grant County Aluminum Cap
- No. 6 rebar found
- ⊗ Stone monument found
- ▲ 2" diameter iron pipe found
- No. 6 x 24" rebar set with cap
- x-x-x- Approximate location of fence

BEARINGS REFERENCED TO THE SOUTH LINE OF THE SW 1/4 OF SECTION 4 WHICH IS ASSUMED TO BEAR N 89°46'35" W.

0 300 600

SCALE 1" = 300'

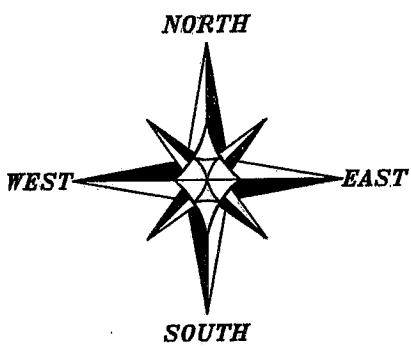

SURVEYOR'S NOTES:

Surveyor has made no investigation for easements of record, encumbrances, restrictive covenants, ownership title evidence except as specifically shown on this plat. No distance should be assumed by scaling. No improvements have been located unless shown and noted. No representation as to ownership, use or possession should be hereon implied. Refer to abstract, title or local ordinances for any additional restriction, easements or building setback lines. No abstract, nor title commitment, nor results of title searches were furnished the surveyor. There may exist documents of record which would affect this parcel.

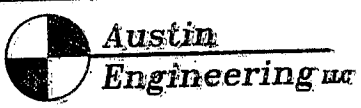
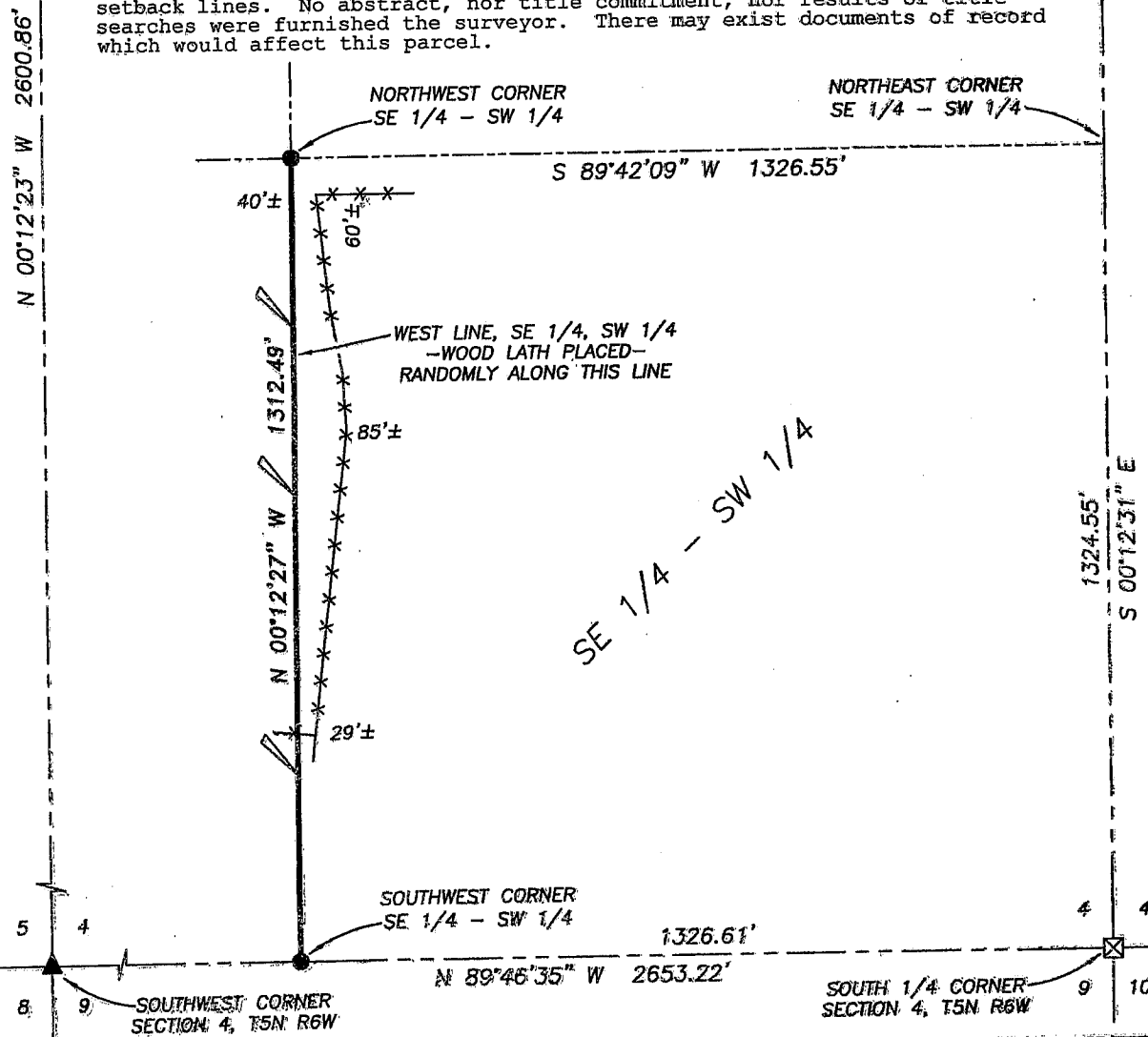

Prepared For: MIKE RIPP

4211 HWY 81 E, LANCASTER, WI 53813
PHONE 608-723-6363 FAX 608-723-6702

JOB NO: 04S063
FIELDBOOK: TDS RANGER
G:\T6NR6W\33A
H:\PLAT\T5NR6W\04\04S063-RIPP

DRAWN BY: AJ AUSTIN
APPROVED: LL AUSTIN
CREW: BS - SA

SHEET 1 OF 1