

PLAT OF SURVEY

NORTH 1/4 CORNER
SECTION 17, T3N R4W

EAST 1/4 CORNER
SECTION 17, T3N R4W

SOUTH 1/4 CORNER
SECTION 17, T3N R4W

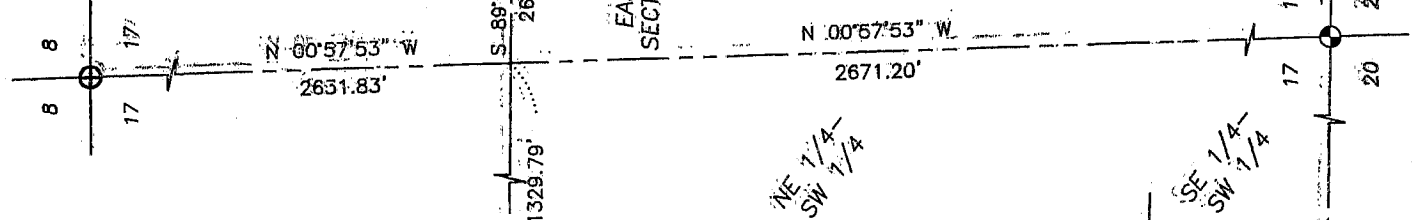

ALL PLANS THAT DO NOT SHOW A SEAL IMPRINT IN RED INK MAY CONTAIN UNAUTHORIZED ALTERATIONS. THE CERTIFICATION CONTAINED ON THIS DOCUMENT SHALL NOT APPLY TO ANY COPIES. DATED: APRIL 19, 2004

NORTHWEST CORNER
SECTION 17, T3N R4W

WEST 1/4 CORNER
SECTION 17, T3N R4W

SOUTHWEST CORNER
SECTION 17, T3N R4W

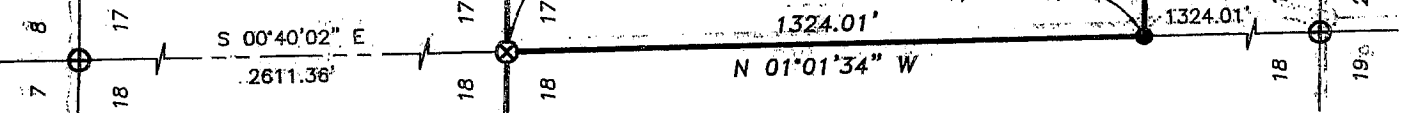

PREVIOUS SURVEY DONE BY
LARRY AUGSTIN DATED
SEPTEMBER, 2007

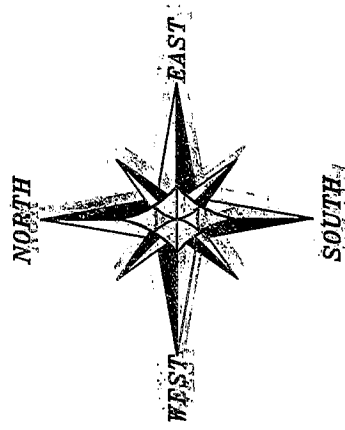

Bearings referenced to the South line of the Southwest 1/4 of Section 17 which is assumed to bear S 89°09'08\"/>



LEGEND

- ⊗ No. 7 rebar found
- ⊕ No. 8 rebar found with Grant County Aluminum Cap
- ⊙ No. 8 x 30" rebar set with Grant County Aluminum Cap - wt=2.67#/l.f.
- ⊖ No. 6 rebar found
- No. 6 x 24" rebar set with cap - wt=1.50 #/l.f.
- + No monument set

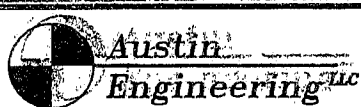

Prepared For: Bruce Strathearn

4211 HWY 81 E LANCASTER, WI 53613
PHONE 608-723-6363 FAX 608-723-6702

JOB NO: 04S070
FIELD BOOK:
G:\T3NR4W\18GCC
H:\PLAT\T3NR4W\17\04S070-STRATHEARN

DRAWN BY: C RUTTER
APPROVED: LL AUSTIN
CREW: BS - BD

PLAT OF SURVEY

DESCRIPTION SURVEYED:

The Northwest Quarter (NW 1/4) of the Southwest Quarter (SW 1/4) of Section Seventeen (17), Township Three (3) North, Range Four (4) West of the 4th P.M., Waterloo Township, Grant County, Wisconsin.

SURVEYOR'S CERTIFICATE:

I, Larry L. Austin, Registered Wisconsin Land Surveyor, hereby certify:
That the above description was surveyed, mapped and monumented as shown on this plat by me or under my direct supervision.
That conformance with local ordinances are not guaranteed with this survey.
That this survey was prepared under the instructions of Bruce Strathearn.
That to the best of my knowledge and belief, this plat is an accurate representation thereof.
That all plans that do not show a seal imprint in red ink may contain unauthorized alterations.
The certification contained on this document shall not apply to any copies.

Dated this 19th day of April, 2004.

Larry L. Austin, S-1903

SURVEYOR'S NOTES:

Surveyor has made no investigation for easements of record, encumbrances, restrictive covenants, ownership title evidence except as specifically shown on this plat. No distance should be assumed by scaling. No underground improvements have been located unless shown and noted. No representation as to ownership, use or possession should be hereon implied. Refer to abstract, title or local ordinances for any additional restriction, easements or building setback lines. No abstract, nor title commitment, nor results of title searches were furnished the surveyor. There may exist documents of record which would affect this parcel.

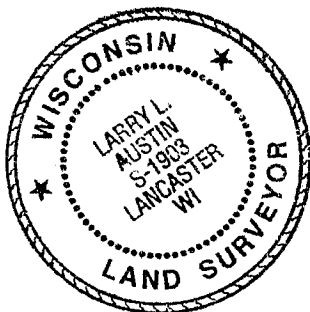

**Austin
Engineering**

4211 HWY 81 E, LANCASTER, WI 53813
PHONE 608-723-6363 FAX 608-723-6702

Prepared For: Bruce Strathearn

JOB NO: 04S070
FIELDBOOK:
G:\T3NR4W\18GCC
H:\PLAT\T3NR4W\17\04S070-STRATHEARN

DRAWN BY: C RUTTER
APPROVED: LL AUSTIN
CREW: BS - BD

SHEET 2 OF 2