

# PLAT OF SURVEY

SHEET 1 OF 1

FOR: GARY EWING

OFFICE DATA:	
JOB I.D.	045-014
SURVEY CREW:	MGR - AR
FIELD BOOK NO.:	2004-1 PG.29
DWG. STORED:	VER52000#
DRAWN BY:	MGR
DRAWING NO.:	045-014.DWG
DATA FILE NO.:	045-014.TXT

### LEGEND:

- 3/4" X 24" REBAR SET
- ⊕ RING SHANK NAIL SET
- △ 3/4" REBAR FOUND
- FENCE
- ( ) RECORDED AS



PLAT BEARINGS ARE REFERENCED TO THE WEST LINE OF THE SW 1/4 OF SECTION 24, T8N, R11W WHICH IS ASSUMED TO BEAR N 0°17'44" E.

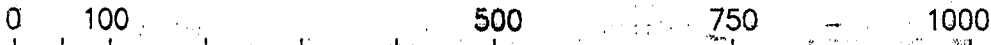

GRAPHIC SCALE:

(ORIGINAL DRAWING 1" = 200')

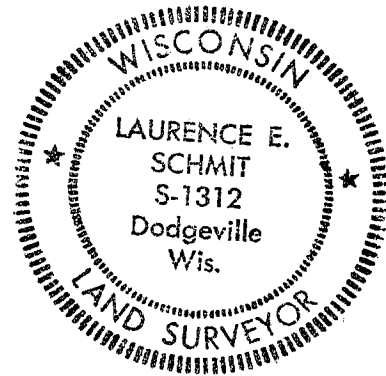
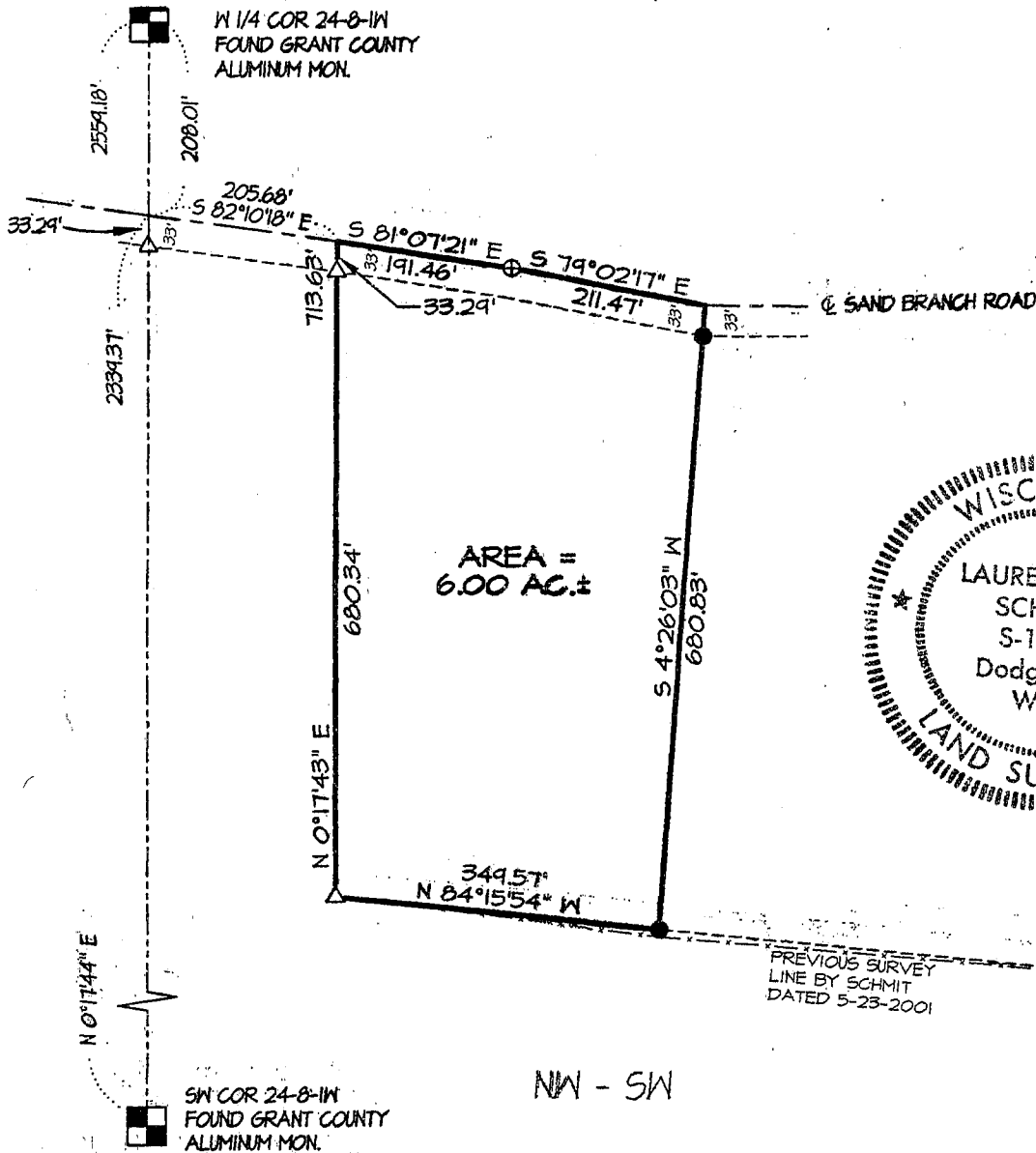

### DESCRIPTION OF PARCEL:

A parcel of land being part of the NW 1/4 of the SW 1/4 of Section 24, T8N, R11W, Grant County, Wisconsin, to wit: Commencing at the SW CORNER of said Section 24; thence N 0°17'44" E, 2339.37'; thence S 82°10'18" E, 205.68' to the POINT OF BEGINNING; thence S 81°07'21" E, 191.46'; thence S 79°02'17" E, 211.47'; thence S 4°26'03" W, 680.83'; thence N 84°15'54" W, 349.57'; thence N 0°17'43" E, 713.63' to the POINT OF BEGINNING. Parcel contains 6.00 acres, more or less. Parcel is subject to an easement along the northerly side thereof for Sand Branch Road. Parcel is subject any easements of record and/or usage.

### SURVEYOR'S CERTIFICATE:

I hereby certify that I have made a survey according to the instructions and/or description furnished me and that the plat drawn is a correct representation of that survey to the best of my knowledge and belief.

*Laurence E. Schmit* 3-18-04

Laurence E. Schmit RLS No. S-1312

date

**SCHMIT ENGINEERING & SURVEYING**

215 E. GRACE ST DODGEVILLE, WI. 53533 (608)935-2721