

# PLAT OF SURVEY FOR MILPRINT, INC.

PARTS OF THE NORTHEAST AND SOUTHEAST QUARTERS OF THE SOUTHWEST QUARTER AND THE NORTHWEST AND SOUTHWEST QUARTERS OF THE SOUTHEAST QUARTER OF SECTION 35, TOWN 5 NORTH, RANGE 3 WEST, CITY OF LANCASTER, GRANT COUNTY, WISCONSIN.

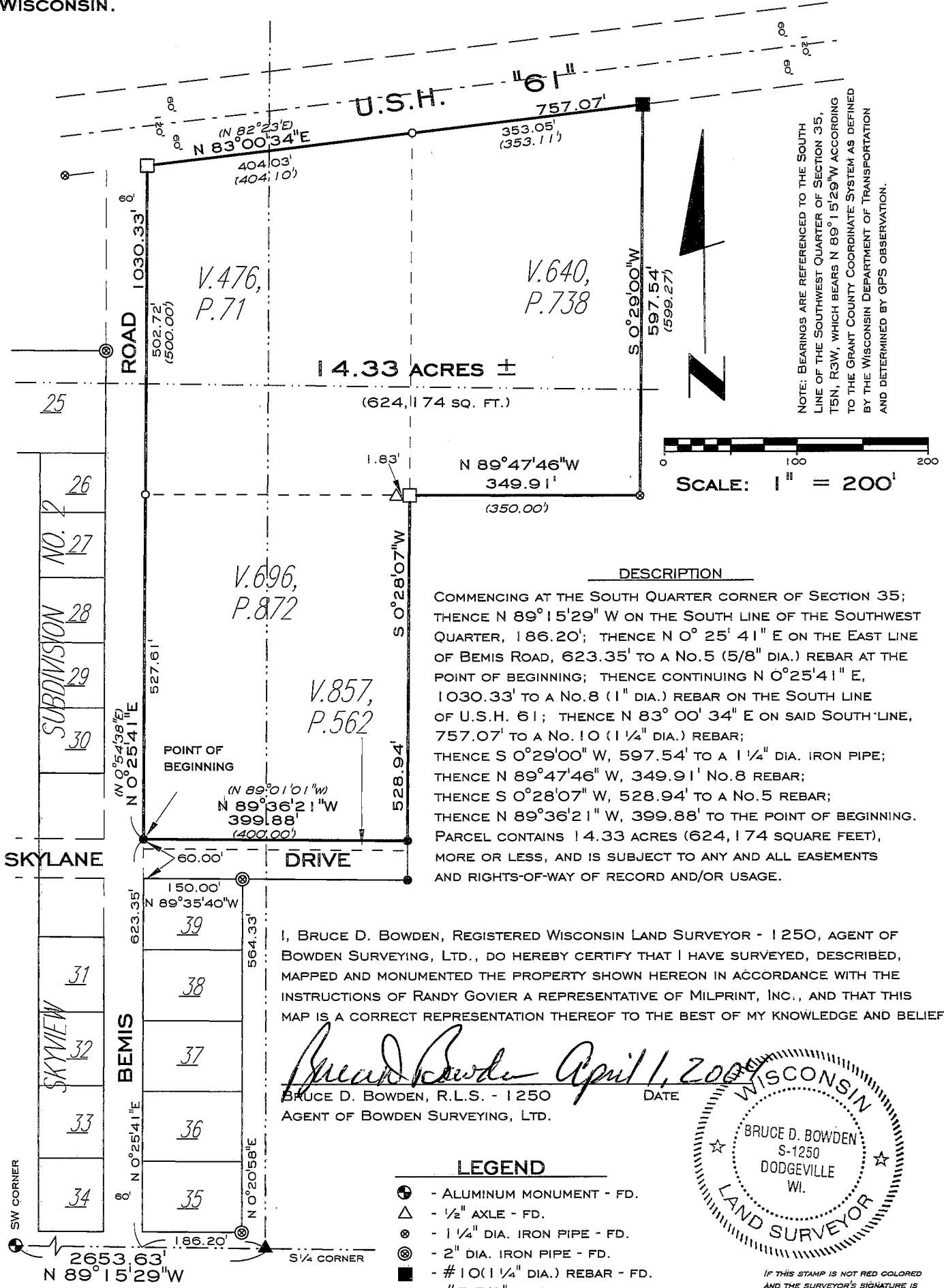

NOTE: BEARINGS ARE REFERENCED TO THE SOUTH LINE OF THE SOUTHWEST QUARTER OF SECTION 35, T5N, R3W, WHICH BEARS N 89° 15' 29" W ACCORDING TO THE GRANT COUNTY COORDINATE SYSTEM AS DEFINED BY THE WISCONSIN DEPARTMENT OF TRANSPORTATION AND DETERMINED BY GPS OBSERVATION.



I, BRUCE D. BOWDEN, REGISTERED WISCONSIN LAND SURVEYOR - 1250, AGENT OF BOWDEN SURVEYING, LTD., DO HEREBY CERTIFY THAT I HAVE SURVEYED, DESCRIBED, MAPPED AND MONUMENTED THE PROPERTY SHOWN HEREON IN ACCORDANCE WITH THE INSTRUCTIONS OF RANDY GOVIER A REPRESENTATIVE OF MILPRINT, INC., AND THAT THIS MAP IS A CORRECT REPRESENTATION THEREOF TO THE BEST OF MY KNOWLEDGE AND BELIEF.

*Bruce D. Bowden* April 1, 2009  
 BRUCE D. BOWDEN, R.L.S. - 1250 DATE  
 AGENT OF BOWDEN SURVEYING, LTD.

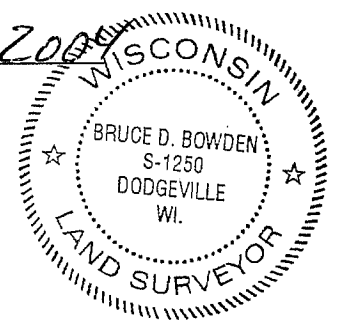

- LEGEND**
- ⊕ - ALUMINUM MONUMENT - FD.
  - △ - 1/2" AXLE - FD.
  - ⊙ - 1 1/4" DIA. IRON PIPE - FD.
  - ⊗ - 2" DIA. IRON PIPE - FD.
  - - #10 (1 1/4" DIA.) REBAR - FD.
  - - #5 (5/8" DIA.) REBAR - FD.
  - ▲ - RAILROAD SPIKE - FD.
  - - #8 (1" DIA.) X 30" REBAR - SET
  - - #6 (3/4" DIA.) X 24" REBAR - SET
  - ( ) - RECORDED AS

IF THIS STAMP IS NOT RED COLORED AND THE SURVEYOR'S SIGNATURE IS NOT IN BLUE INK, THE MAP SHOULD BE ASSUMED TO BE A COPY AND MAY CONTAIN UNAUTHORIZED ALTERATIONS. THE CERTIFICATE SHOWN HEREON SHALL NOT APPLY TO ANY COPIES.

**BOWDEN SURVEYING, LTD.**  
 619 W. MERRIMAC STREET  
 DODGEVILLE, WI 53533  
 PHONE (608)935-5513