

PLAT OF SURVEY

ALL PLANS THAT DO NOT SHOW A SEAL IMPRINT IN RED INK MAY CONTAIN UNAUTHORIZED ALTERATIONS. THE CERTIFICATION CONTAINED ON THIS DOCUMENT SHALL NOT APPLY TO ANY COPIES. DATED APRIL 5, 2004

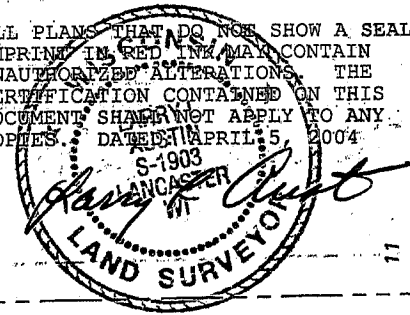

TRACT	ACRES ±	SQ. FT. ±
TRACT 1	6.41	279,300
TRACT 2	2.81	122,429
TRACT 3	0.95	41,176
TRACT 4	2.87	125,082
TRACT 5	0.19	8,091

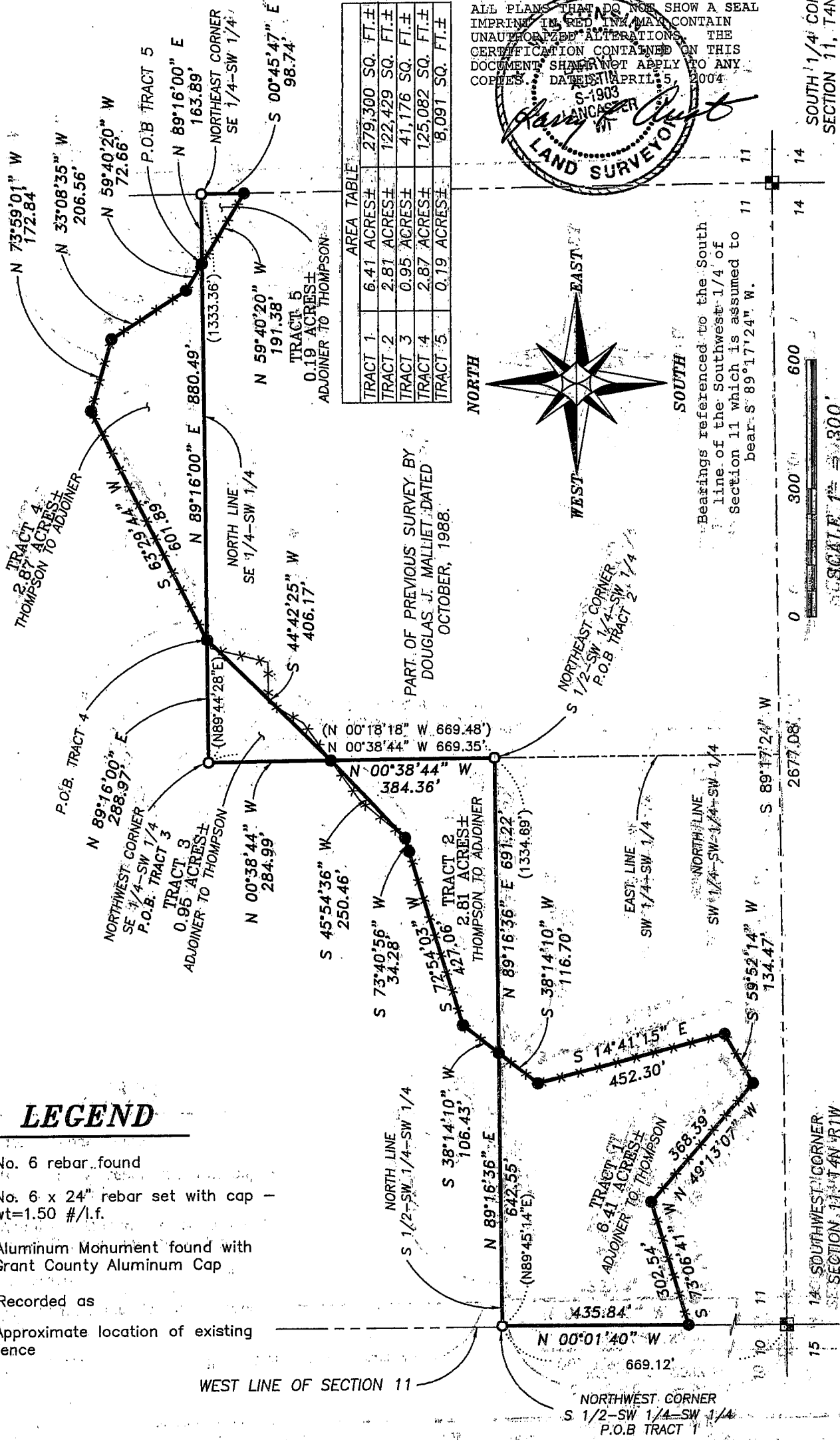

PART OF PREVIOUS SURVEY BY DOUGLAS J. MALLIET DATED OCTOBER, 1888.

Bearings referenced to the South line of the Southwest 1/4 of Section 11 which is assumed to bear S 89°17'24" W.

PLAT OF SURVEY

TRACT 1 DESCRIPTION:

Part of the Southwest Quarter (SW 1/4) of the Southwest Quarter (SW 1/4), Section Eleven (11), Town Four (4) North, Range One (1) West of the 4th P.M., Lima Township, Grant County, Wisconsin, containing 6.41 acres, more or less, and being described as follows:
Commencing at the Southwest corner of said Section;
thence North 00°01'40" West 669.12' along the West line of said Section to a point, said point being the Northeast corner of the Southwest Quarter (SW 1/4) of the Southwest Quarter (SW 1/4) of the Southwest Quarter (SW 1/4) of said Section, said point also being the point of beginning;
thence North 89°16'36" East 642.55' along the North line of the South One Half (S 1/2) of the Southwest Quarter (SW 1/4) of the Southwest Quarter (SW 1/4) of said Section;
thence South 38°14'10" West 116.70';
thence South 14°41'15" East 452.30';
thence South 59°52'14" West 134.47';
thence North 49°13'07" West 368.39';
thence South 73°06'41" West 302.54' to a point on the West line of said Section;
thence North 00°01'40" West 435.84' along the West line of said Section to the point of beginning.

Tract being subject to any and all easements of record and/or usage.

TRACT 2 DESCRIPTION:

Part of the Southwest Quarter (SW 1/4) of the Southwest Quarter (SW 1/4), Section Eleven (11), Town Four (4) North, Range One (1) West of the 4th P.M., Lima Township, Grant County, Wisconsin, containing 2.81 acres, more or less, and being described as follows:
Commencing at the Southwest corner of said Section;
thence North 00°01'40" West 669.12' along the West line of said Section to a point being the Northwest corner of the Southwest Quarter (SW 1/4) of the Southwest Quarter (SW 1/4) of the Southwest Quarter (SW 1/4) of said Section;
thence North 89°16'36" East 1333.77' along the North line of the South One Half (S 1/2) of the Southwest Quarter (SW 1/4) of the Southwest Quarter (SW 1/4) of said Section to a point being the Northeast corner of the Southeast Quarter (SE 1/4) of the Southwest Quarter (SW 1/4) of the Southwest Quarter (SW 1/4) of said Section, said point being the point of beginning;
thence North 00°38'44" West 384.36' along the East line of the Southwest Quarter (SW 1/4) of the Southwest Quarter (SW 1/4) of said Section;
thence South 45°54'36" West 250.46';
thence South 73°40'56" West 34.28';
thence South 72°54'03" West 427.06';
thence South 38°14'10" West 106.43' to a point on the North line of the South One Half (S 1/2) of the Southwest Quarter (SW 1/4) of the Southwest Quarter (SW 1/4) of said Section;
thence North 89°16'36" East 691.22' to the point of beginning.

Tract being subject to any and all easements of record and/or usage.

TRACT 3 DESCRIPTION:

Part of the Southeast Quarter (SE 1/4) of the Southwest Quarter (SW 1/4), Section Eleven (11), Town Four (4) North, Range One (1) West of the 4th P.M., Lima Township, Grant County, Wisconsin, containing 0.95 acres, more or less, and being described as follows:
Commencing at the Southwest corner of said Section;
thence North 00°01'40" West 669.12' along the West line of said Section to a point being the Northwest corner of the Southwest Quarter (SW 1/4) of the Southwest Quarter (SW 1/4) of the Southwest Quarter (SW 1/4) of said Section;
thence North 89°16'36" East 1333.77' along the North line of the South One Half (S 1/2) of the Southwest Quarter (SW 1/4) of the Southwest Quarter (SW 1/4) of said Section;
thence North 00°38'44" West 669.35' along the East line of the Southwest Quarter (SW 1/4) of the Southwest Quarter (SW 1/4) to the point of beginning;
thence North 89°16'00" East 288.97' along the South line of the Northeast Quarter (NE 1/4) of the Southwest Quarter (SW 1/4) of said Section;
thence South 44°42'25" West 406.17' to a point on the East line of the Southwest Quarter (SW 1/4) of the Southwest Quarter (SW 1/4) of said Section;
thence North 00°38'44" West 284.99' along said East line to the point of beginning.

Tract being subject to any and all easements of record and/or usage.

All plans that do not show a seal imprint in red ink may contain unauthorized alterations. The certification contained on this document shall not apply to any copies. Dated: April 5, 2004



Austin

Engineering LLC

Prepared For: Tom Thompson

4211 HWY 81 E, LANCASTER, WI 53813
PHONE 608-723-6363 FAX 608-723-6702

JOB NO: 04S048
FIELDBOOK: TDS RANGER
G:\T5NR1W\36B
H:\PLAT\T4NR1W\11\04S048-THOMPSON

DRAWN BY: C RUTTER
APPROVED: LL AUSTIN
CREW: BS - BD

SHEET 2 OF 3

PLAT OF SURVEY

TRACT 4 DESCRIPTION:

Part of the Northeast Quarter (NE 1/4) of the Southwest Quarter (SW 1/4), Section Eleven (11), Town Four (4) North, Range One (1) West of the 4th P.M., Lima Township, Grant County, Wisconsin, containing 2.87 acres, more or less, and being described as follows:
Commencing at the Southwest corner of said Section;
thence North 00°01'40" West 669.12' along the West line of said Section;
thence North 89°16'36" East 1333.77' along the North line of the South One Half (S 1/2) of the Southwest Quarter (SW 1/4) of the Southwest Quarter (SW 1/4) of said Section;
thence North 00°38'44" West 669.35' along the East line of the Southwest Quarter (SW 1/4) of the Southwest Quarter (SW 1/4) of said Section;
thence North 89°16'00" East 288.97' along the North line of the Southeast Quarter (SE 1/4) of the Southwest Quarter (SW 1/4) of said Section to a point, said point being the point of beginning;
thence North 89°16'00" East 880.49' along said North line of the Southeast Quarter (SE 1/4) of the Southwest Quarter (SW 1/4);
thence North 59°40'20" West 72.66';
thence North 33°08'35" West 206.56';
thence North 73°59'01" West 172.84';
thence South 63°29'44" West 601.89' to the point of beginning;
Tract being subject to any and all easements of record and/or usage.

TRACT 5 DESCRIPTION:

Part of the Southeast Quarter (SE 1/4) of the Southwest Quarter (SW 1/4), Section Eleven (11), Town Four (4) North, Range One (1) West of the 4th P.M., Lima Township, Grant County, Wisconsin, containing 0.19 acres, more or less, and being described as follows:
Commencing at the Southwest corner of said Section;
thence North 00°01'40" West 669.12' along the West line of said Section;
thence North 89°16'36" East 1333.77' along the North line of the South One Half (S 1/2) of the Southwest Quarter (SW 1/4) of the Southwest Quarter (SW 1/4) of said Section;
thence North 00°38'44" West 669.35' along the East line of the Southwest Quarter (SW 1/4) of the Southwest Quarter (SW 1/4) of said Section;
thence North 89°16'00" East 1169.46' along the North line of the Southeast Quarter (SE 1/4) of the Southwest Quarter (SW 1/4) of said Section to a point, said point being the point of beginning;
thence North 89°16'00" East 163.89' to the Northeast corner of the Southeast (SE 1/4) of the Southwest Quarter (SW 1/4) of said Section;
thence South 00°45'47" East 98.74' along the East line of the Southwest Quarter (SW 1/4) of said Section;
thence North 59°40'20" West 191.38' to the point of beginning.
Tract being subject to any and all easements of record and/or usage.

SURVEYOR'S CERTIFICATE:

I, Larry L. Austin, Registered Wisconsin Land Surveyor, hereby certify:

That the above description was surveyed, mapped and monumented as shown on this plat by me or under my direct supervision.

That conformance with local ordinances are not guaranteed with this survey.

That this survey was prepared under the instructions of Tom Thompson.

That to the best of my knowledge and belief, this plat is an accurate representation thereof.

That all plans that do not show a seal imprint in red ink may contain unauthorized alterations.

The certification contained on this document shall not apply to any copies.

Dated this 5th day of April, 2004.

Larry L. Austin, S-1903

SURVEYOR'S NOTES:

Surveyor has made no investigation for easements of record, encumbrances, restrictive covenants, ownership title evidence except as specifically shown on this plat. No distance should be assumed by scaling. No underground improvements have been located unless shown and noted. No representation as to ownership, use or possession should be hereon implied. Refer to abstract, title or local ordinances for any additional restriction, easements or building setback lines. No abstract, nor title commitment, nor results of title searches were furnished the surveyor. There may exist documents of record which would affect this parcel.

Fences shown on this survey were measured at random locations. The fence may meander between fence corners and are shown for reference only. Possession and occupational rights MAY have been acquired to the fence and it is not known if the fence is a fence of convenience or if it is intended to mark the boundary. This survey was prepared with the intent of following the lines shown and described hereon.



Austin
Engineering LLC

Prepared For: Tom Thompson

4211 HWY 81 E, LANCASTER, WI 53813
PHONE 608-723-6363 FAX 608-723-6702

JOB NO: 04S048
FIELDBOOK: TDS RANGER
G:\T5NR1W\36B
H:\PLAT\T4NR1W\11\04S048-THOMPSON

DRAWN BY: C RUTTER
APPROVED: LL AUSTIN
CREW: BS - BD

SHEET 3 OF 3