

SURVEY PLAT

Bearings are referenced to the North line of the Northwest 1/4 of Section 28,
Town 6 North, Range 4 West, Grant County, WI recorded as bearing N 89°24'39" W.

LEGEND:

- △ = Found 3/4" dia. Round Iron Bar
- ⊙ = Found Aluminum Monument
- ▲ = Set 3/4" dia. x 24" long Round Iron Bar
Wt.=1.502 lbs./lin.ft.

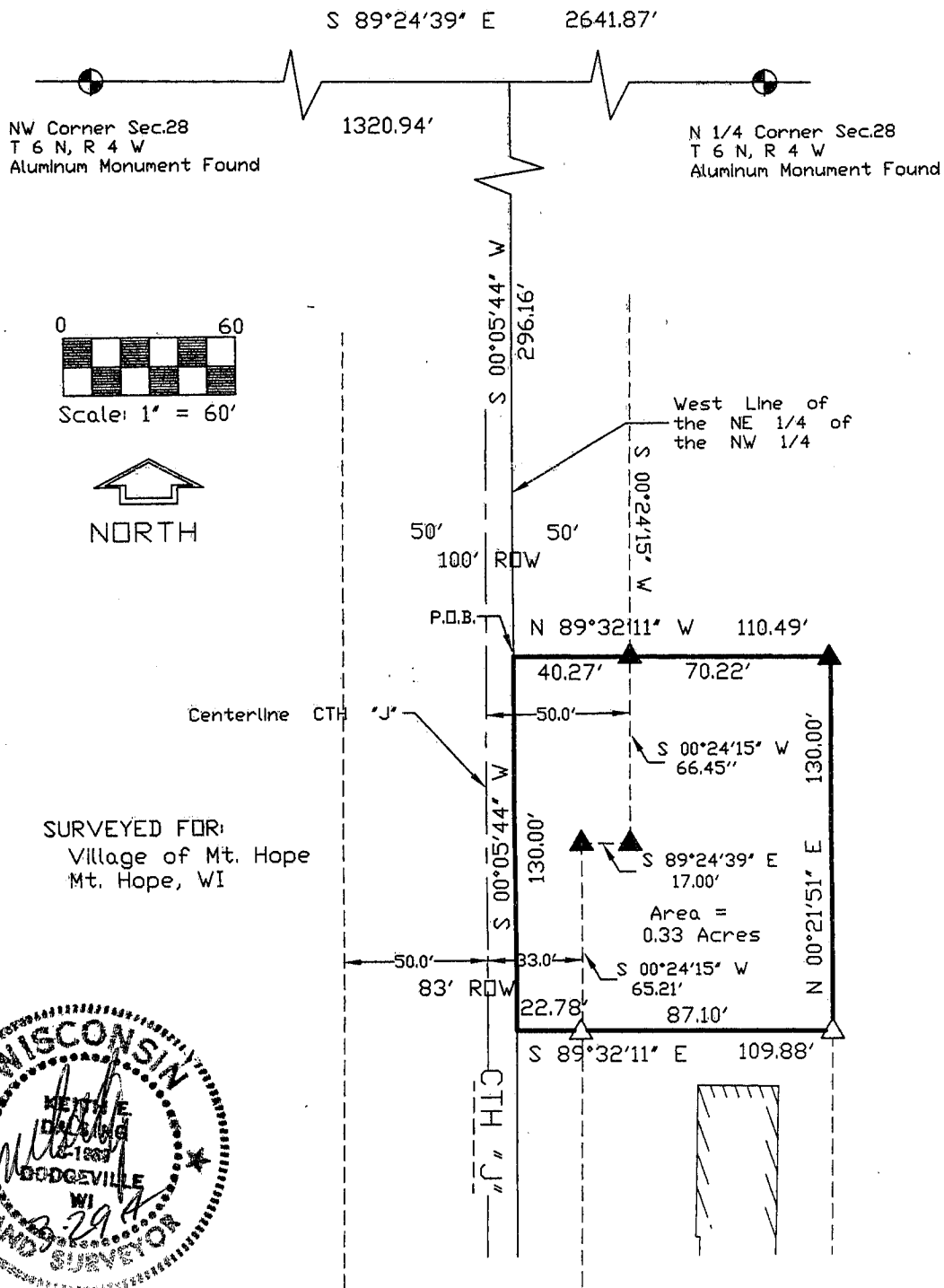

K. D. ENGINEERING CONSULTANTS
2600 County Hwy. Y
Dodgeville, WI 53533
(608) 935 - 3310

SHEET 1 OF 2

SURVEY PLAT

LEGAL DESCRIPTION:

A parcel of land located in the Northeast 1/4 of the Northwest 1/4 of Section 28, T6N, R4W, Village of Mt. Hope, Grant County, Wisconsin described as follows:

Commencing at the Northwest Corner of said Section 28; thence S89°24'39"E, 1320.94' along the North line of the Northwest 1/4 of said Section 28 to the Northwest corner of the Northeast 1/4 of the Northwest 1/4; thence S00°05'44"W, 296.16' along the West line of the Northeast 1/4 of the Northwest 1/4 to the Point of Beginning; thence continuing S00°05'44"W, 130.00' along the said West line to a point on the North line of a parcel of land described in Volume 547, page 352, in the Grant County Registry; thence S89°32'11"E, 109.88' along the North line of the said parcel to the Northeast corner of the said parcel; thence N00°21'51"E, 130.00'; thence N89°32'11"W, 110.49' to the Point of Beginning.

Said parcel contains 0.33 acres and is also subject to any and all easements and right-of-ways of record.

SURVEYOR'S CERTIFICATE:

I, Keith E. Dalsing, Wisconsin Registered Land Surveyor, S-1989, do hereby certify that I have surveyed, divided and mapped the above described parcel and that this map is a true representation thereof in accordance to the information provided. I further certify that this survey is correct to the best of my knowledge and belief.

Dated this 29th day of MARCH, 2004



Keith E. Dalsing, S-1989
Registered Land Surveyor

