

PLAT OF SURVEY

LOCATED IN THE NE 1/4 OF THE NW 1/4 OF SECTION 26,
T2N R2W, PARIS TOWNSHIP, GRANT COUNTY, WISCONSIN

NORTHWEST CORNER
SECTION 26, T2N R2W

NORTH 1/4 CORNER
SECTION 26, T2N R2W

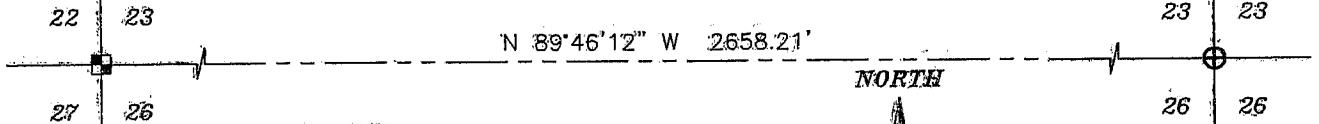

LEGEND

- ⊕ No. 8 rebar found with Grant County Aluminum Cap
- No. 6 rebar found
- No. 6 & 24" rebar set with cap - wt=1.50 #/l.f.
- Aluminum Monument found with Grant County Aluminum Cap
- ⊞ Wisconsin Dept. of Transportation Aluminum Monument Found
- △ 1" I.D. iron pipe found
- () Recorded as
- [-] Property described in Volume and Page, Grant County Registry

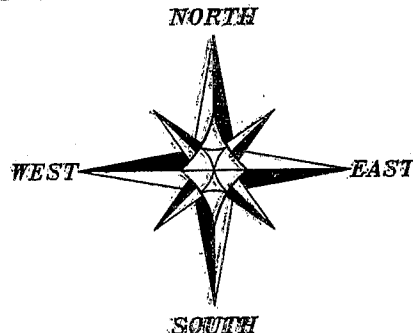

CSM# 1040
VOL. 8, PG. 210-211
DOC. NO. 663679

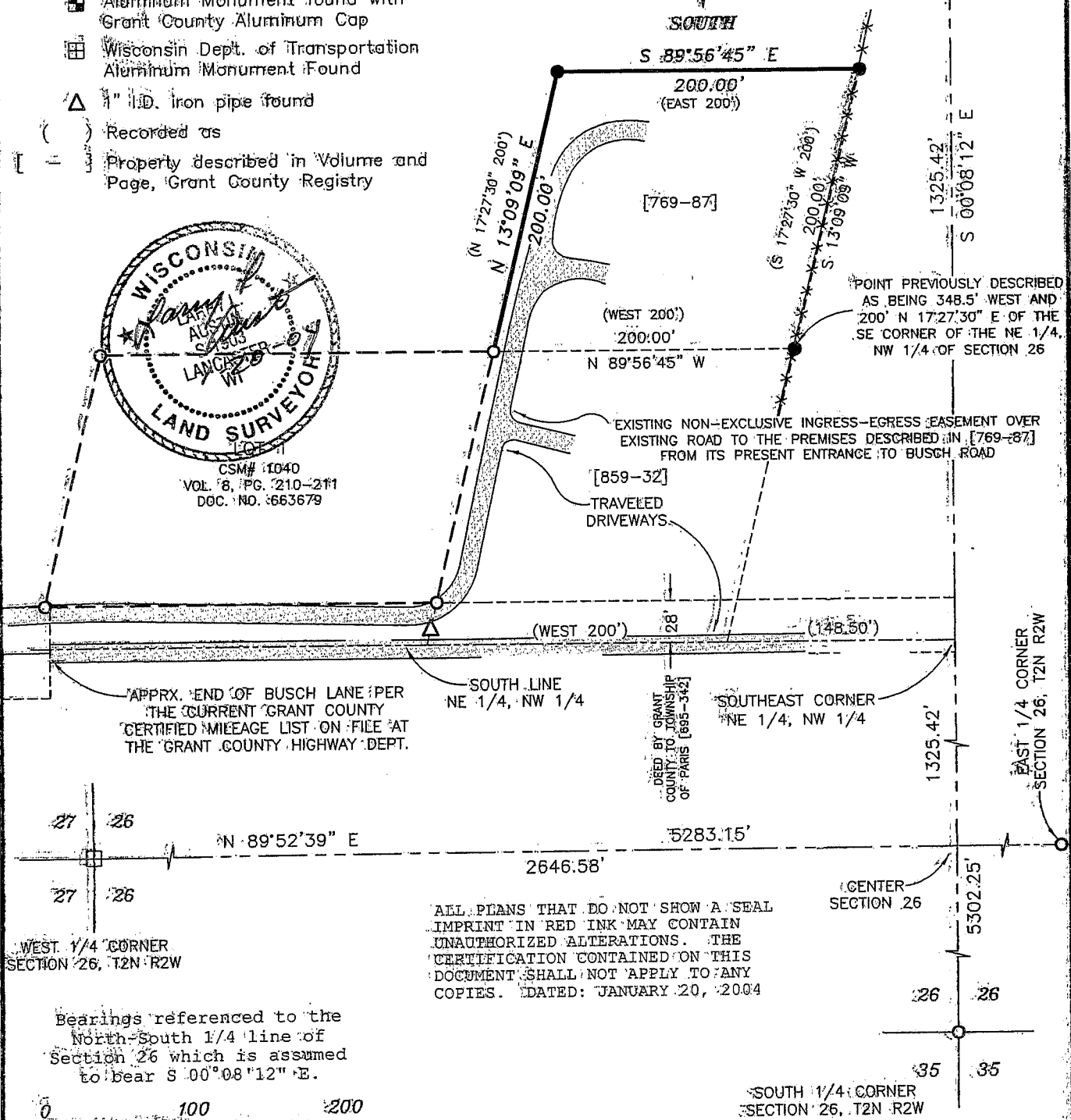

WEST 1/4 CORNER
SECTION 26, T2N R2W

EAST 1/4 CORNER
SECTION 26, T2N R2W

ALL PLANS THAT DO NOT SHOW A SEAL
IMPRINT IN RED INK MAY CONTAIN
UNAUTHORIZED ALTERATIONS. THE
CERTIFICATION CONTAINED ON THIS
DOCUMENT SHALL NOT APPLY TO ANY
COPIES. DATED: JANUARY 20, 2004

Bearings referenced to the
North-South 1/4 line of
Section 26 which is assumed
to bear S 00°08'12" E.

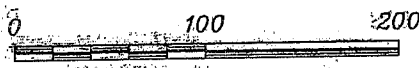

SCALE 1" = 100'

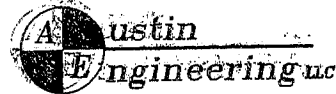

4211 HWY 81 E, LANCASTER, WI 53813
PHONE 608-723-6363 FAX 608-723-6702

Prepared For: ALVERNA HAVERLAND

JOB NO: 04S001
FIELDBOOK: 2113B
G:\T2NR2W\26DOT
H:\PLAT\T2NR2W\26\04S001-HAVERLAND

DRAWN BY: C. RUTTER
APPROVED: J.L. AUSTIN
CREW: JBD - SSA

SHEET 1 OF 2

PLAT OF SURVEY

SURVEY OF:

The North and West lines of that property described in Volume 769, Page 87, Grant County Registry, Lancaster, Wisconsin.

SURVEYOR'S CERTIFICATE:

I, Larry L. Austin, Registered Wisconsin Land Surveyor, hereby certify:

That the above description was surveyed, mapped and monumented as shown on this plat by me or under my direct supervision.

That conformance with local ordinances are not guaranteed with this survey.

That this survey was prepared under the instructions of Alverna Haverland.

That to the best of my knowledge and belief, this plat is an accurate representation thereof.

That all plans that do not show a seal imprint in red ink may contain unauthorized alterations.

The certification contained on this document shall not apply to any copies.

Dated this 20th day of January, 2004.

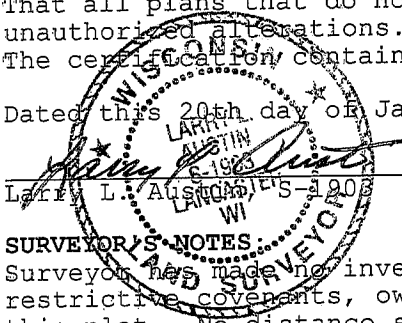
Larry L. Austin, Registered Wisconsin Land Surveyor, No. 1908

SURVEYOR'S NOTES:

Surveyor has made no investigation for easements of record, encumbrances, restrictive covenants, ownership title evidence except as specifically shown on this plat. No distance should be assumed by scaling. No underground improvements have been located unless shown and noted. No representation as to ownership, use or possession should be hereon implied. Refer to abstract, title or local ordinances for any additional restriction, easements or building setback lines. No abstract, nor title commitment, nor results of title searches were furnished the surveyor. There may exist documents of record which would affect this parcel.

Fences shown on this survey were measured at random locations. The fence may meander between fence corners and are shown for reference only. Possession and occupational rights MAY have been acquired to the fence and it is not known if the fence is a fence of convenience or if it is intended to mark the boundary. This survey was prepared with the intent of following the lines shown and described hereon.

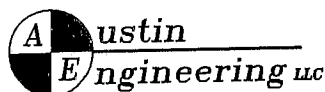

4211 HWY 81 E, LANCASTER, WI 53813
PHONE 608-723-6363 FAX 608-723-6702

Prepared For: ALVERNA HAVERLAND

JOB NO: 04S001
FIELDBOOK: 2113B
G:\T2NR2W\26DOT
H:\PLAT\T2NR2W\26\04S001-HAVERLAND

DRAWN BY: C RUTTER
APPROVED: LL AUSTIN
CREW: BD - SA

SHEET 2 OF 2