

PLAT OF RESURVEY

SURVEYOR'S CERTIFICATE:

I, Larry L. Austin, Registered Wisconsin Land Surveyor, hereby certify that the boundary of Lot 27 CSM# 175, PG. 212, DOC. NO. 484602, located in the NE 1/4, Sec. 13, T8N, R2W of the 4th P.M., Grant County, Wisconsin was surveyed and mapped as shown hereon and the lines were marked accordingly by me or under my direct supervision and in accordance with the instructions of Tom Curran and to the best of my knowledge and belief, this plat is an accurate representation thereof.

Dated this 13th day of January, 2004.

Larry L. Austin
 Larry L. Austin, LANS# 1903
 WI

That all plans that do not show a seal imprint in red ink may contain unauthorized alterations. The certification contained on this document shall not apply to any copies.

PORTABLE SHED, N 85°46'26" E 68.68'
 (N 85°46'48" E 68.75')

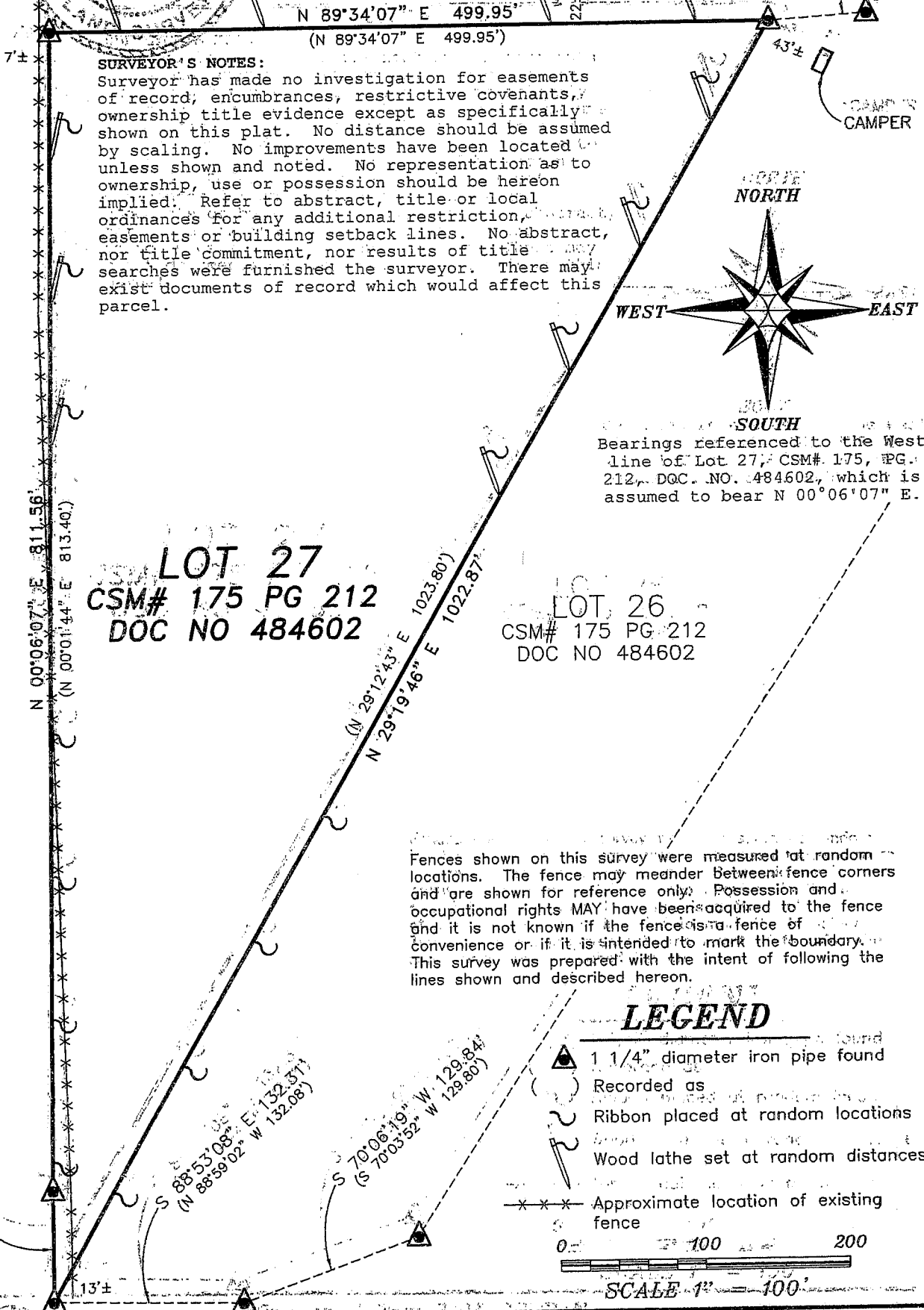

SURVEYOR'S NOTES:
 Surveyor has made no investigation for easements of record, encumbrances, restrictive covenants, ownership title evidence except as specifically shown on this plat. No distance should be assumed by scaling. No improvements have been located unless shown and noted. No representation as to ownership, use or possession should be hereon implied. Refer to abstract, title or local ordinances for any additional restriction, easements or building setback lines. No abstract, nor title commitment, nor results of title searches were furnished the surveyor. There may exist documents of record which would affect this parcel.

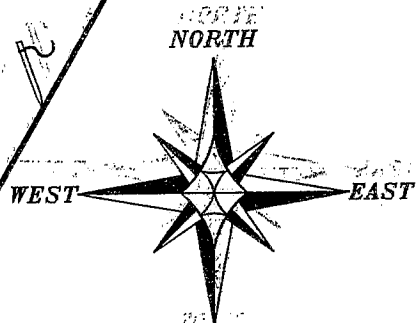

Bearings referenced to the West line of Lot 27, CSM# 175, PG. 212, DOC. NO. 484602, which is assumed to bear N 00°06'07" E.

LOT 27
 CSM# 175 PG 212
 DOC NO 484602

LOT 26
 CSM# 175 PG 212
 DOC NO 484602

Fences shown on this survey were measured at random locations. The fence may meander between fence corners and are shown for reference only. Possession and occupational rights MAY have been acquired to the fence and it is not known if the fence is a fence of convenience or if it is intended to mark the boundary. This survey was prepared with the intent of following the lines shown and described hereon.

LEGEND

- 1 1/4" diameter iron pipe found
- Recorded as Ribbon placed at random locations
- Wood lathe set at random distances
- Approximate location of existing fence

