

NOTE: THE EXISTING RIGHT-OF-WAY IN THE IMMEDIATE AREA WAS DETERMINED USING SHEET 4.13 OF PROJECT NUMBER 1209-12-23. THE PARCEL BEING DESCRIBED IS LAND CURRENTLY OWNED BY THE WISCONSIN DEPARTMENT OF TRANSPORTATION. IF THIS DESCRIPTION IS USED FOR THE TRANSFER OF PROPERTY IN THE FUTURE TRANS233 RESTRICTIONS MAY APPLY AND WILL NEED TO BE PUT IN PLACE BY ANOTHER DOCUMENT.

# PLAT OF SURVEY FOR THE WISCONSIN DEPARTMENT OF TRANSPORTATION

NE CORNER, SECTION 26, T3N, R1W.

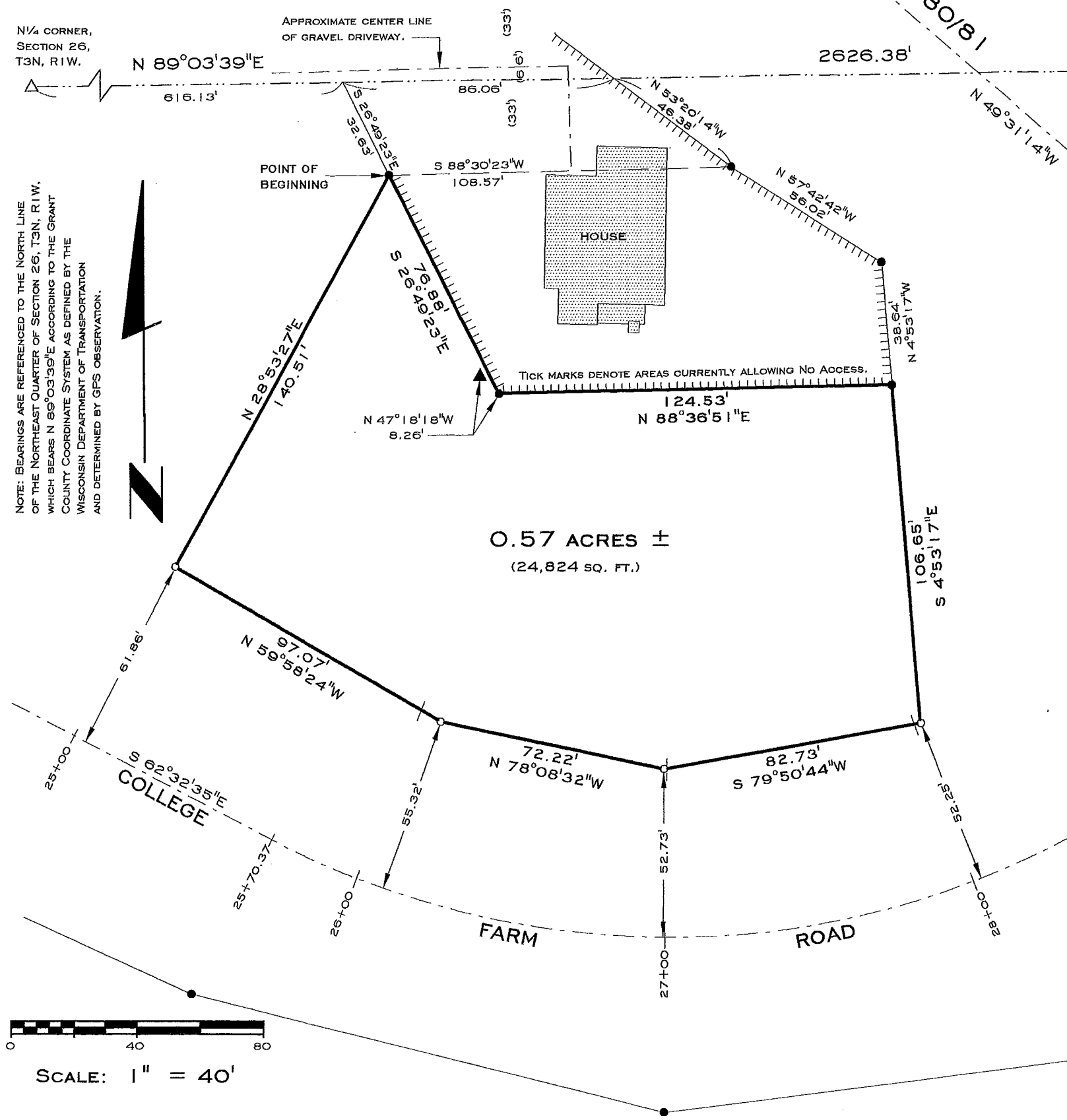

## DESCRIPTION

PART OF THE NORTHWEST QUARTER OF THE NORTHEAST QUARTER OF SECTION 26, TOWN 3 NORTH, RANGE 1 WEST, PLATTEVILLE TOWNSHIP, GRANT COUNTY, WISCONSIN, MORE PARTICULARLY DESCRIBED AS FOLLOWS:

COMMENCING AT THE NORTH QUARTER CORNER OF SECTION 26; THENCE N 89° 03' 39" E ON THE NORTH LINE OF THE NORTHEAST QUARTER, 616.13'; THENCE S 26° 49' 23" E, 32.63' TO A WISCONSIN DEPARTMENT OF TRANSPORTATION (WDOT) CAPPED REBAR AT THE POINT OF BEGINNING; THENCE S 26° 49' 23" E, 76.88' TO A WDOT REBAR; THENCE N 88° 36' 48" E, 124.53' TO A WDOT REBAR; THENCE S 4° 53' 17" E, 106.65' TO A No. 6 (3/4" DIA.) REBAR; THENCE S 79° 50' 44" W, 82.73' TO A No. 6 REBAR; THENCE N 78° 08' 32" W, 72.22' TO A No. 6 REBAR; THENCE N 59° 58' 24" W, 97.07' TO A No. 6 REBAR; THENCE N 28° 53' 27" E, 140.51' TO THE POINT OF BEGINNING. PARCEL CONTAINS 0.57 ACRE (24,824 SQUARE FEET), MORE OR LESS, AND IS SUBJECT TO ANY AND ALL EASEMENTS AND RIGHTS-OF-WAY OF RECORD AND/OR USAGE.

I, JAMES M. BAKER, REGISTERED WISCONSIN LAND SURVEYOR - 2530, AGENT OF BOWDEN SURVEYING, LTD., DO HEREBY CERTIFY THAT I HAVE SURVEYED, DESCRIBED, MAPPED AND MONUMENTED THE PROPERTY SHOWN HEREON IN ACCORDANCE WITH THE INSTRUCTIONS OF STEVE MARTY, REPRESENTATIVE OF THE WISCONSIN DEPARTMENT OF TRANSPORTATION - DISTRICT 1, AND THAT THIS MAP IS A CORRECT REPRESENTATION THEREOF TO THE BEST OF MY KNOWLEDGE AND BELIEF.

*James M. Baker*  
 JAMES M. BAKER, R.L.S. - 2530  
 AGENT OF BOWDEN SURVEYING, LTD.

1/7/2008 DATE

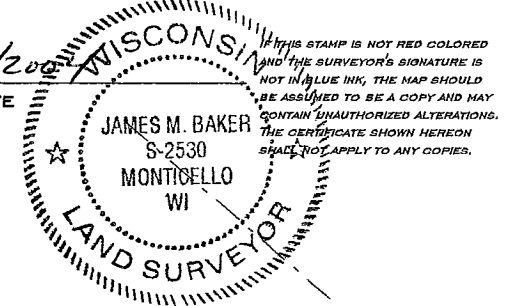

## LEGEND

- ⊙ - ALUMINUM MONUMENT - FD.
- - WDOT CAPPED REBAR - FD.
- ▲ - 1" DIA. IRON PIPE - FD.
- △ - MASONRY NAIL COMPUTED FROM TIES - SET
- - #6(3/4" DIA.) X 24" REBAR - SET

**BOWDEN SURVEYING, LTD.**  
 619 W. MERRIMAC STREET  
 DODGEVILLE, WI 53533  
 PHONE (608)935-5513  
 Job No. 23081