

PLAT OF SURVEY

ALL PLANS THAT DO NOT SHOW A SEAL IMPRINT IN RED INK MAY CONTAIN UNAUTHORIZED ALTERATIONS. THE CERTIFICATION CONTAINED ON THIS DOCUMENT SHALL NOT APPLY TO ANY COPIES. DATED: JANUARY 8, 2004

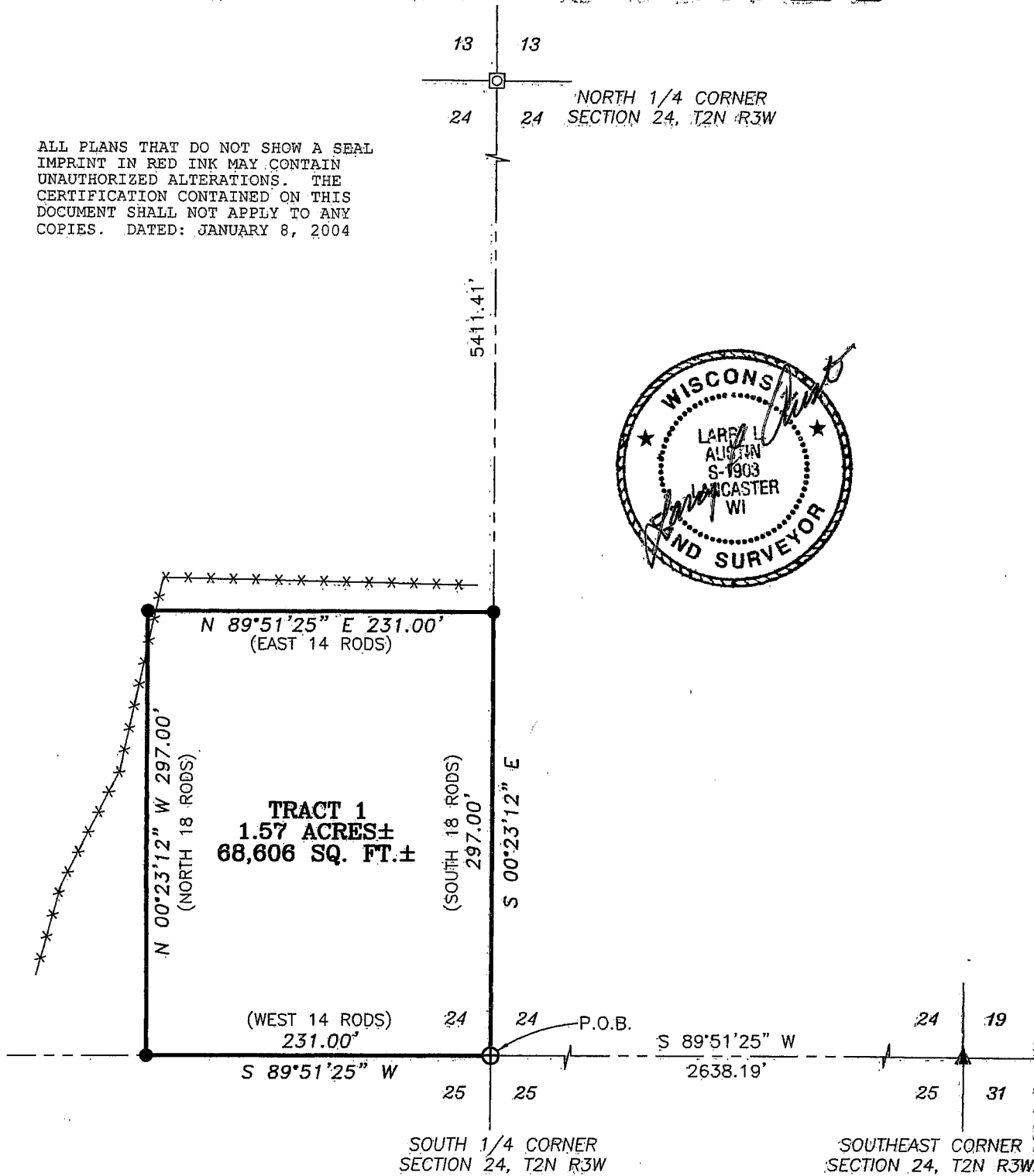

LEGEND

- ⊕ No. 8 rebar found with Grant County Aluminum Cap
- ⊠ No. 8 rebar found
- No. 6 x 24" rebar set with cap - wt=1.50 #/l.f.
- ▲ 2" diameter iron pipe found
- () Recorded as

-x-x-x- Approximate location of existing fence

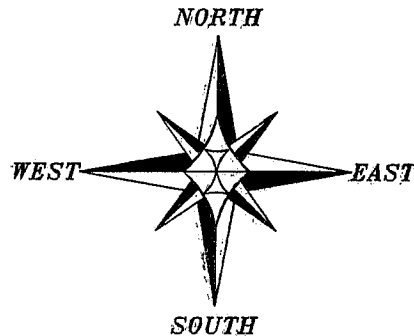

Bearings referenced to the North-South Quarter line of Section 24 which is assumed to bear S 00°23'12" E.

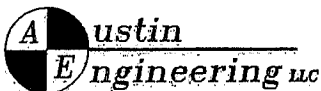
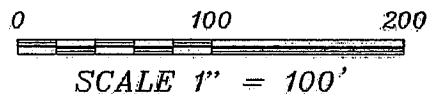

4211 HWY 81 E, LANCASTER, WI 53813
PHONE 608-723-6363 FAX 608-723-6702

Prepared For: ALAN G. LIEBFRIED

JOB NO: 03S321
FIELDBOOK: TDS RANGER
G:\T2NR3W\12
H:\PLAT\T2NR3W\24\03S321-LIEBFRIED

DRAWN BY: C RUTTER
APPROVED: LL AUSTIN
CREW: BS - SB - BD

PLAT OF SURVEY

TRACT 1 DESCRIPTION PROVIDED (Volume 910, Pages 34-35, Grant County Registry):

A piece or parcel of land situated in the South-east corner of the South west fractional quarter of Section Twenty-Four (24) in Township Two (2) North of Range Three (3) West of the 4th Principal Meridian and described as follows: Commencing at the South east corner of the aforesaid tract of land, running thence West on the sectional line Fourteen (14) rods; thence North Eighteen (18) rods; thence East Fourteen (14) rods; thence South Eighteen (18) rods to the place of beginning, and being a part of Lot No. Four (4), and containing One and One half (1 1/2) acres more or less.

SURVEYOR'S CERTIFICATE:

I, Larry L. Austin, Registered Wisconsin Land Surveyor, hereby certify:

That the above description was surveyed, mapped and monumented as shown on this plat by me or under my direct supervision.

That conformance with local ordinances are not guaranteed with this survey.

That this survey was prepared under the instructions of Alan G. Liebfried.

That to the best of my knowledge and belief, this plat is an accurate representation thereof.

That all plans that do not show a seal imprint in red ink may contain unauthorized alterations.

The certification contained on this document shall not apply to any copies.

Dated this 8th day of January, 2004.

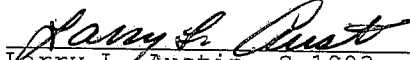
Larry L. Austin, S-1903

SURVEYOR'S NOTES:

Surveyor has made no investigation for easements of record, encumbrances, restrictive covenants, ownership title evidence except as specifically shown on this plat. No distance should be assumed by scaling. No underground improvements have been located unless shown and noted. No representation as to ownership, use or possession should be hereon implied. Refer to abstract, title or local ordinances for any additional restriction, easements or building setback lines. No abstract, nor title commitment, nor results of title searches were furnished the surveyor. There may exist documents of record which would affect this parcel.

Fences shown on this survey were measured at random locations. The fence may meander between fence corners and are shown for reference only. Possession and occupational rights MAY have been acquired to the fence and it is not known if the fence is a fence of convenience or if it is intended to mark the boundary. This survey was prepared with the intent of following the lines shown and described hereon.

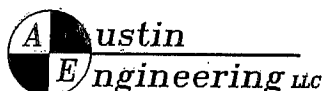

4211 HWY 81 E, LANCASTER, WI 53813
PHONE 608-723-6363 FAX 608-723-6702

Prepared For: ALAN G. LIEBFRIED

JOB NO: 03S321
FIELDBOOK: TDS RANGER
G:\T2NR3W\12
H:\PLAT\T2NR3W\24\03S321-LEIBFRIED

DRAWN BY: C RUTTER
APPROVED: LL AUSTIN
CREW: BS - SA

SHEET 2 OF 2