



114 W. BLACKHAWK AVE. - P.O. BOX 842 - PRAIRIE DU CHIEN, WI 53221 - 608-326-1061

PLAT OF SURVEY

LOCATED IN THE SE1/4 OF THE SW1/4, AND THE SW1/4 OF THE SE1/4 OF SECTION 23, AND THE NE1/4 OF THE NW1/4, AND THE SE1/4 OF THE NW1/4, SECTION 26, T6N, R5W, TOWN OF PATCH GROVE, GRANT COUNTY, WISCONSIN.

SURVEYOR'S NOTE:
 THE PURPOSE OF THIS SURVEY WAS TO SET POINTS ON THE PROPERTY LINES BETWEEN LOTS 25, 26, AND 27 OF GRANT COUNTY CERTIFIED SURVEY MAP NUMBER 364 LOCATED IN SECTION 23, AND 26, T6N, R5W.

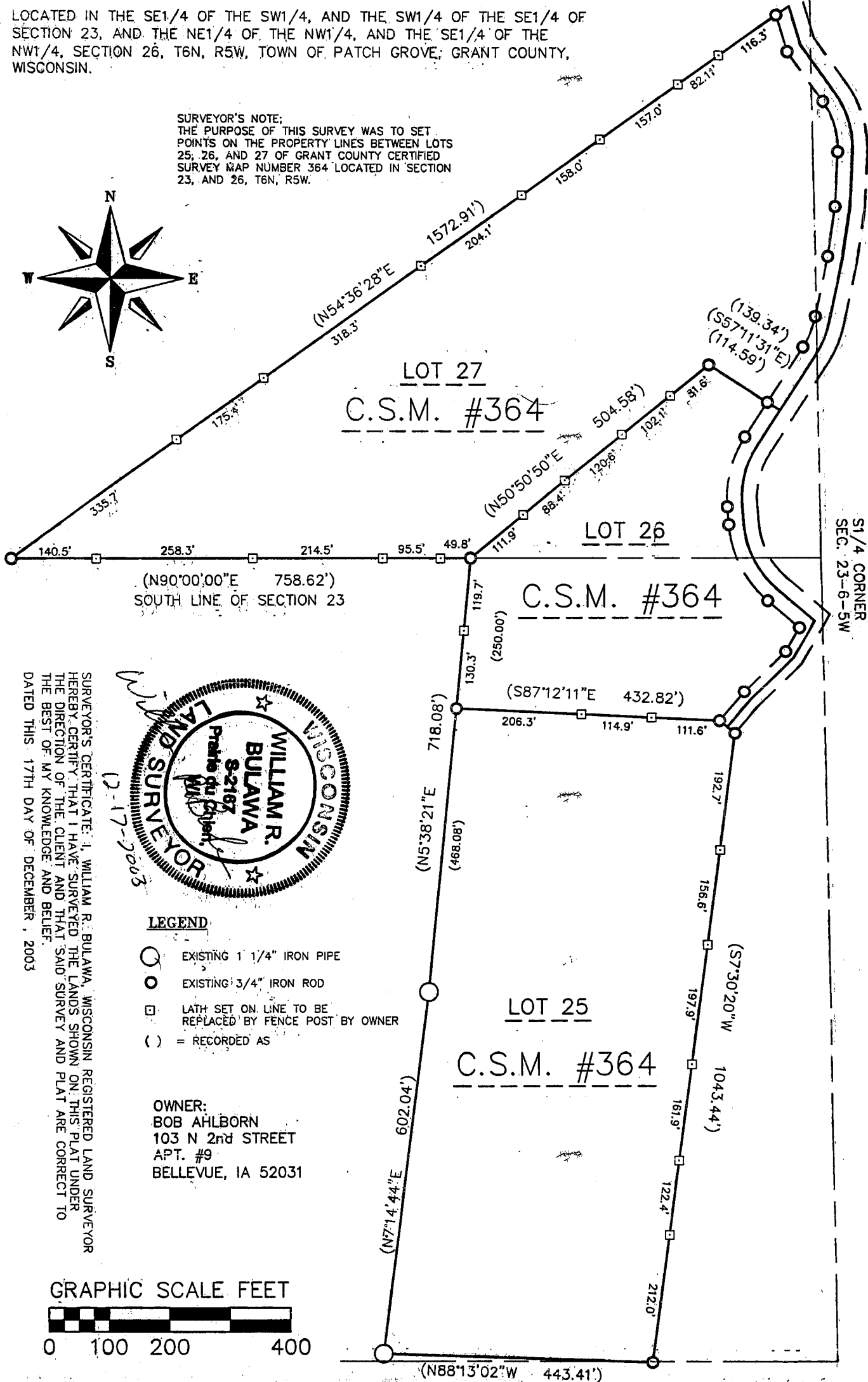

SURVEYOR'S CERTIFICATE: I, WILLIAM R. BULAWA, WISCONSIN REGISTERED LAND SURVEYOR HEREBY CERTIFY THAT I HAVE SURVEYED THE LANDS SHOWN ON THIS PLAT UNDER THE DIRECTION OF THE CLIENT AND THAT SAID SURVEY AND PLAT ARE CORRECT TO THE BEST OF MY KNOWLEDGE AND BELIEF. DATED THIS 17TH DAY OF DECEMBER, 2003

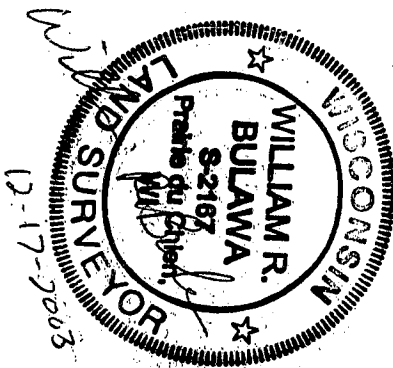

- LEGEND**
- EXISTING 1 1/4" IRON PIPE
 - EXISTING 3/4" IRON ROD
 - LATH SET ON LINE TO BE REPLACED BY FENCE POST BY OWNER
 - () = RECORDED AS

OWNER:
 BOB AHLBORN
 103 N 2nd STREET
 APT. #9
 BELLEVUE, IA 52031

