

PLAT OF SURVEY Book No. 14 Page 50

LOCATED IN BLOCK 1E, LOTS 1, 3, AND 4 OF BLOCK 2E, AND IN THE
NORTHWEST ONE-QUARTER OF THE SOUTHEAST ONE-QUARTER OF
SECTION 25, TOWN 1 NORTH, RANGE 1 WEST, HAZEL GREEN TOWNSHIP,
GRANT COUNTY, WISCONSIN

LEGEND:

- DENOTES 3/4"x24" SOLID IRON BAR WEIGHING 1.50 lbs. PER LINEAL FOOT SET
- DENOTES 2" IRON PIPE FOUND
- △ DENOTES 1" IRON PIPE FOUND
- DENOTES 3/4" SOLID IRON BAR FOUND
- () DENOTES RECORDED AS BEARING
- 1.) BEARINGS ARE REFERENCED TO THE SOUTH LINE OF OF THE SOUTHEAST 1/4 OF SECTION 25. ASSUMED BEARING N 88°30'13" W.
- EXISTING PROPERTY LINE
- PROPOSED PROPERTY LINE

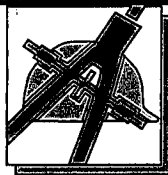
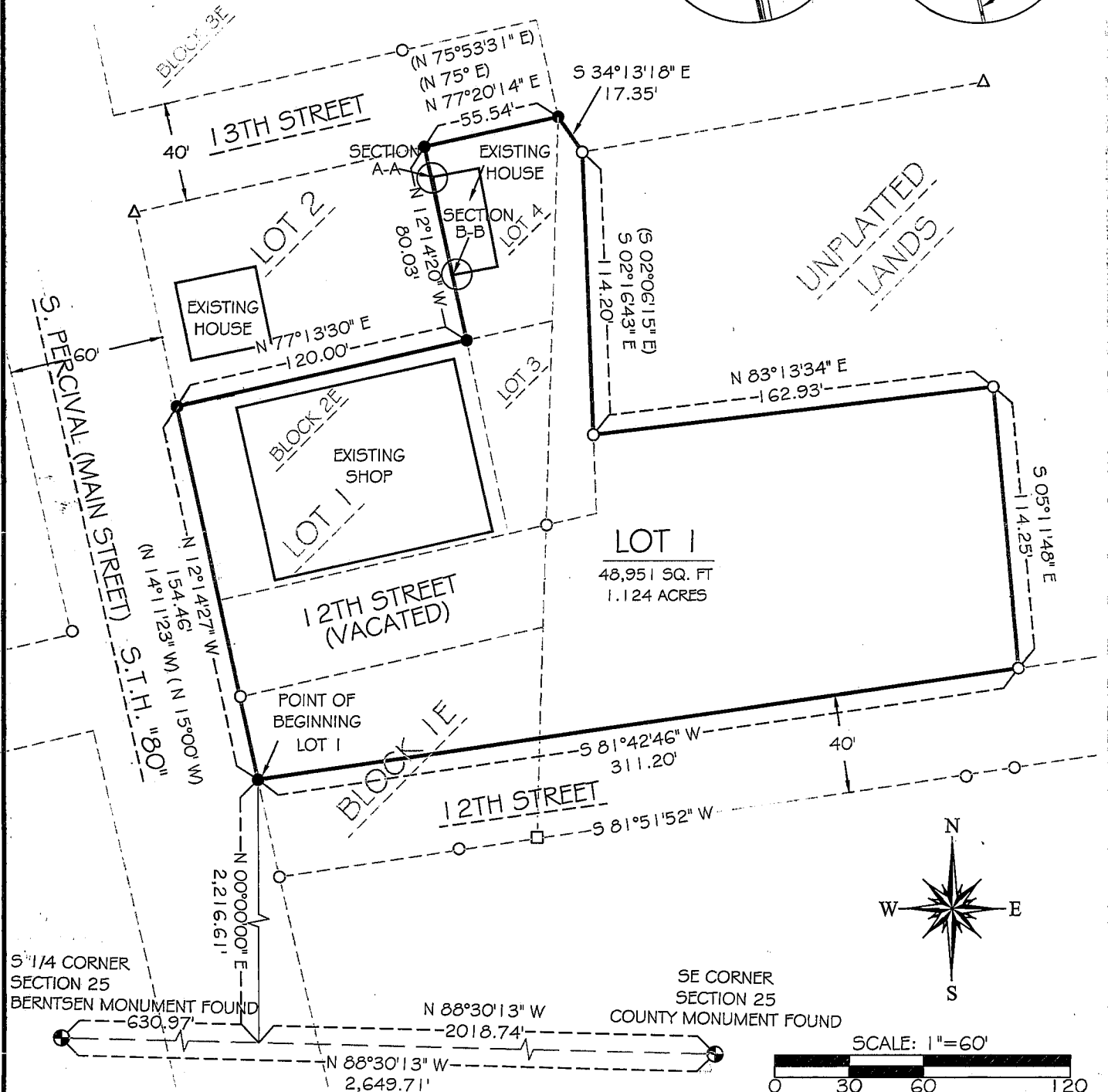
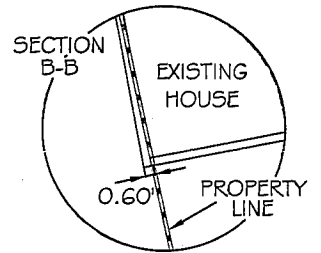
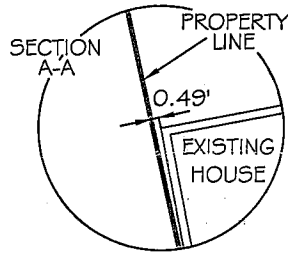

BLACK HAWK

ENGINEERING, Ltd.

Civil & Municipal Engineers and Building Design

2 INSIGHT DRIVE
PLATTEVILLE, WISCONSIN

OFFICE PHONE: (608) 348-4433
FAX: (608) 348-4449

SURVEY CREW: SJK, KAK
DRAWN BY: KAK, JRP
DATE: MAY, 2003

PREPARED FOR: WIEDERHOLT EXCAVATING & TRENCHERS
521 N. RANDOLPH
CUBA CITY, WI

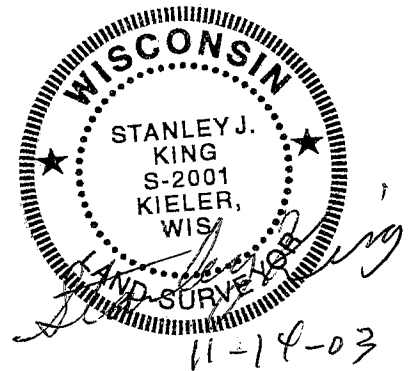

PLAT OF SURVEY

Book No. _____ Page _____

FOR: WIEDERHOLT EXCAVATING & TRENCHERS
521 N. RANDOLPH
CUBA CITY, WI

BY: BLACKHAWK ENGINEERING, LTD.
2 INSIGHT DRIVE
PLATTEVILLE, WI 53818

Boundary Description

Lot #1:

A parcel of land located in Block 1E, Lot 1, Lot 3 and Lot 4 of Block 2E, and Vacated 12th Street in Lower Hazel Green, also being in the Northwest One-Quarter of the Southeast One-Quarter of Section 25, Township 1 North, Range 1 West, Hazel Green Township, Grant County, Wisconsin, more fully described as follows:

Commencing at the Southeast corner of Section 25, thence N 88°30'13" W 2,018.74', thence N 00°00'00" E 2,216.61' to the east right-of-way of South Percival and the point of beginning, thence N 12°14'27" W 154.46' along said east right-of-way, thence N 77°13'30" E 120.00', thence N 12°14'20" W 80.03' to the south right of way of 13th Street, thence N 77°20'14" E 55.54' along said south right of way, thence S 34°13'18" E 17.35', thence S 2°16'43" E 114.20', thence N 83°13'34" E 162.93', thence S 5°11'48" E 114.25', thence S 81°42'46" W 311.20' to the point of beginning.

The above described parcel contains 1.124 acres, more or less and is subject to any and all easements of record and/or usage.

SURVEYOR'S CERTIFICATE

I, Stanley J. King, Registered Land Surveyor, hereby certify that this survey has been completed in full compliance with Chapter 236 of the Wisconsin Statutes and under the direction of Charlie Wiederholt, I have made a survey according to the description and instructions furnished to me and that the certified survey drawn herein is a correct representation of the survey to the best of knowledge and belief.

Stanley J. King

Stanley J. King, RLS-2001
Blackhawk Engineering, Ltd.
2 Insight Drive
Platteville, WI 53818
(608) 348-4433



11-14-03

Date



BLACKHAWK
ENGINEERING, Ltd.

Civil & Municipal Engineers and Building Design
2 INSIGHT DRIVE OFFICE PHONE: (608) 348-4433
PLATTEVILLE, WISCONSIN FAX: (608) 348-4449