

PLAT OF SURVEY

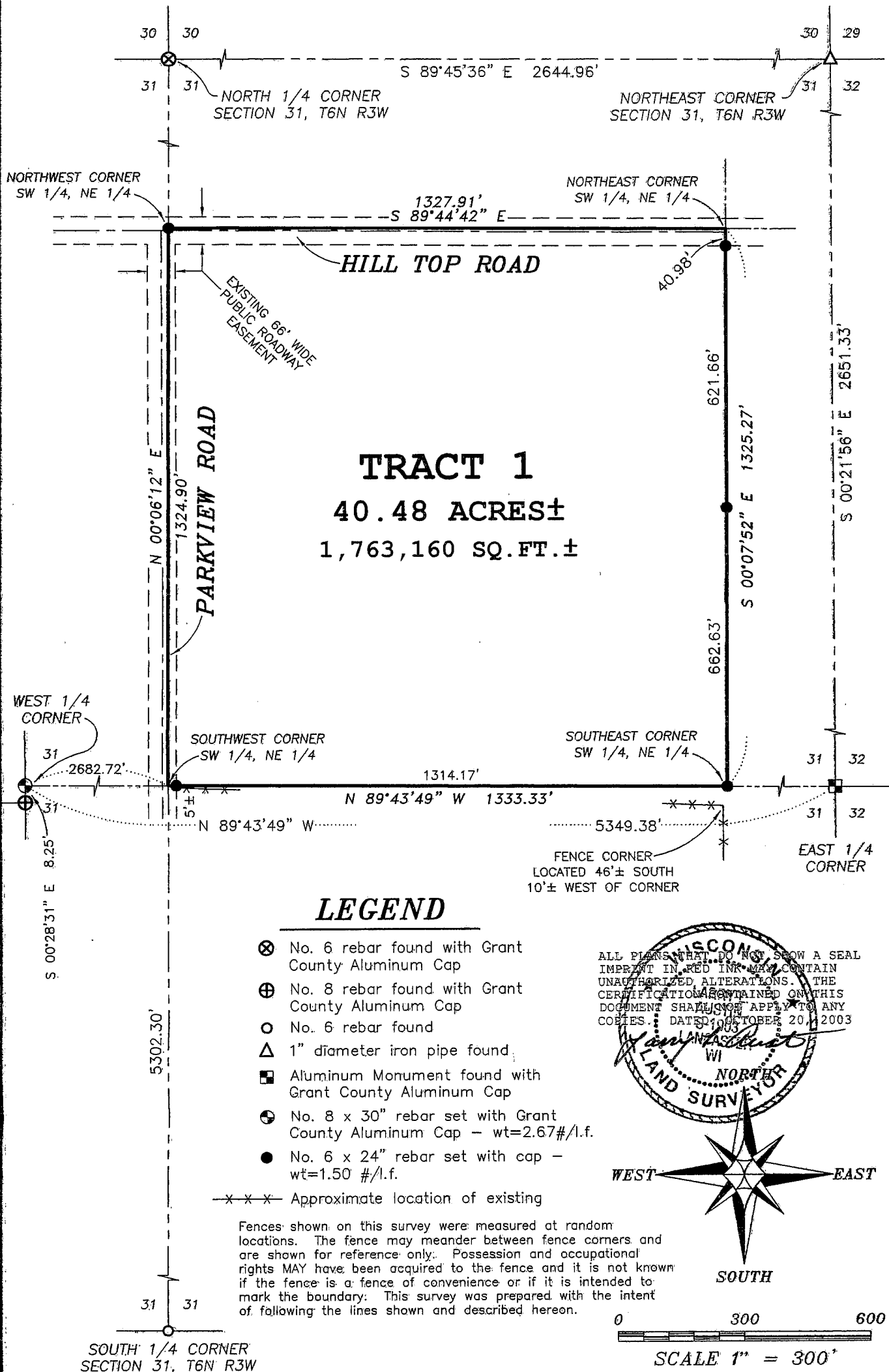

ALL PLANS THAT DO NOT SHOW A SEAL IMPRINT IN RED INK MAY CONTAIN UNAUTHORIZED ALTERATIONS. THE CERTIFICATIONS CONTAINED ON THIS DOCUMENT SHALL NOT APPLY TO ANY COPIES. DATED OCTOBER 20, 2003

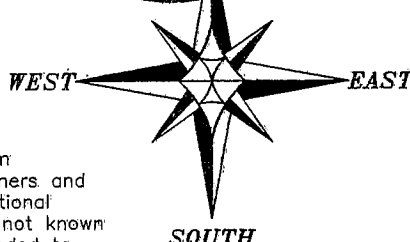
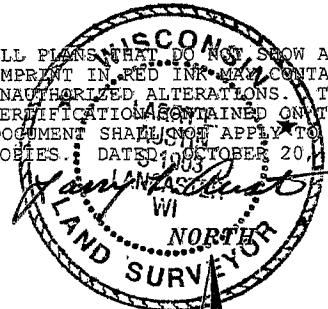

Prepared For: ROBERT BELSCAMPER
AUSTIN ENGINEERING, LLC
 4211 HWY 81 E, LANCASTER, WI 53813
 PHONE 608-723-6363 FAX 608-723-6702

JOB NO: 03S257
 FIELDBOOK: TDS RANGER
 G:\T6NR3W\30A
 H:\PLAT\T6NR3W\31\03S257-BELSCAMPER

DRAWN BY: AJ AUSTIN
 APPROVED: LL AUSTIN
 CREW: BS - SB - BD

PLAT OF SURVEY

TRACT 1 DESCRIPTION:

The Southwest Quarter (SW 1/4) of the Northeast Quarter (NE 1/4) of Section Thirty-one (31), Town Six (6) North, Range Three (3) West of the 4th P.M., Mount Ida Township, Grant County, Wisconsin.

SURVEYOR'S CERTIFICATE:

I, Larry L. Austin, Registered Wisconsin Land Surveyor, hereby certify:

That the above description was surveyed, mapped and monumented as shown on this plat by me or under my direct supervision.

That conformance with local ordinances are not guaranteed with this survey.

That this survey was prepared under the instructions of Robert Belscamper.

That to the best of my knowledge and belief, this plat is an accurate representation thereof.

That all plans that do not show a seal imprint in red ink may contain unauthorized alterations.

The certification contained on this document shall not apply to any copies.

Dated this 20th day of October, 2003.

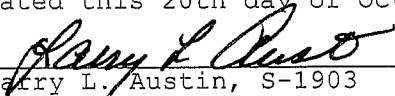
Larry L. Austin, S-1903

SURVEYOR'S NOTES:

Surveyor has made no investigation for easements of record, encumbrances, restrictive covenants, ownership title evidence except as specifically shown on this plat.

No distance should be assumed by scaling.

No underground improvements have been located unless shown and noted.

No representation as to ownership, use or possession should be hereon implied.

Refer to abstract, title or local ordinances for any additional restriction, easements or building setback lines.

No abstract, nor title commitment, nor results of title searches were furnished the surveyor.

There may exist documents of record which would affect this parcel.

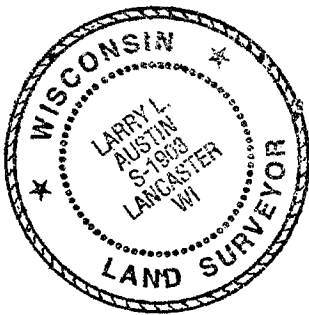

Prepared For: ROBERT BELSCAMPER

AUSTIN ENGINEERING, LLC
4211 HWY 81 E, LANCASTER, WI 53813
PHONE 608-723-6363 FAX 608-723-6702

JOB NO: 03S257
FIELDBOOK: TDS RANGER
G:\T6NR3W\30A
H:\PLAT\T6NR3W\31\03S257-BELSCAMPER

DRAWN BY: AJ AUSTIN
APPROVED: LL AUSTIN
CREW: BS - SB - BD

SHEET 2 OF 2

PLAT OF SURVEY

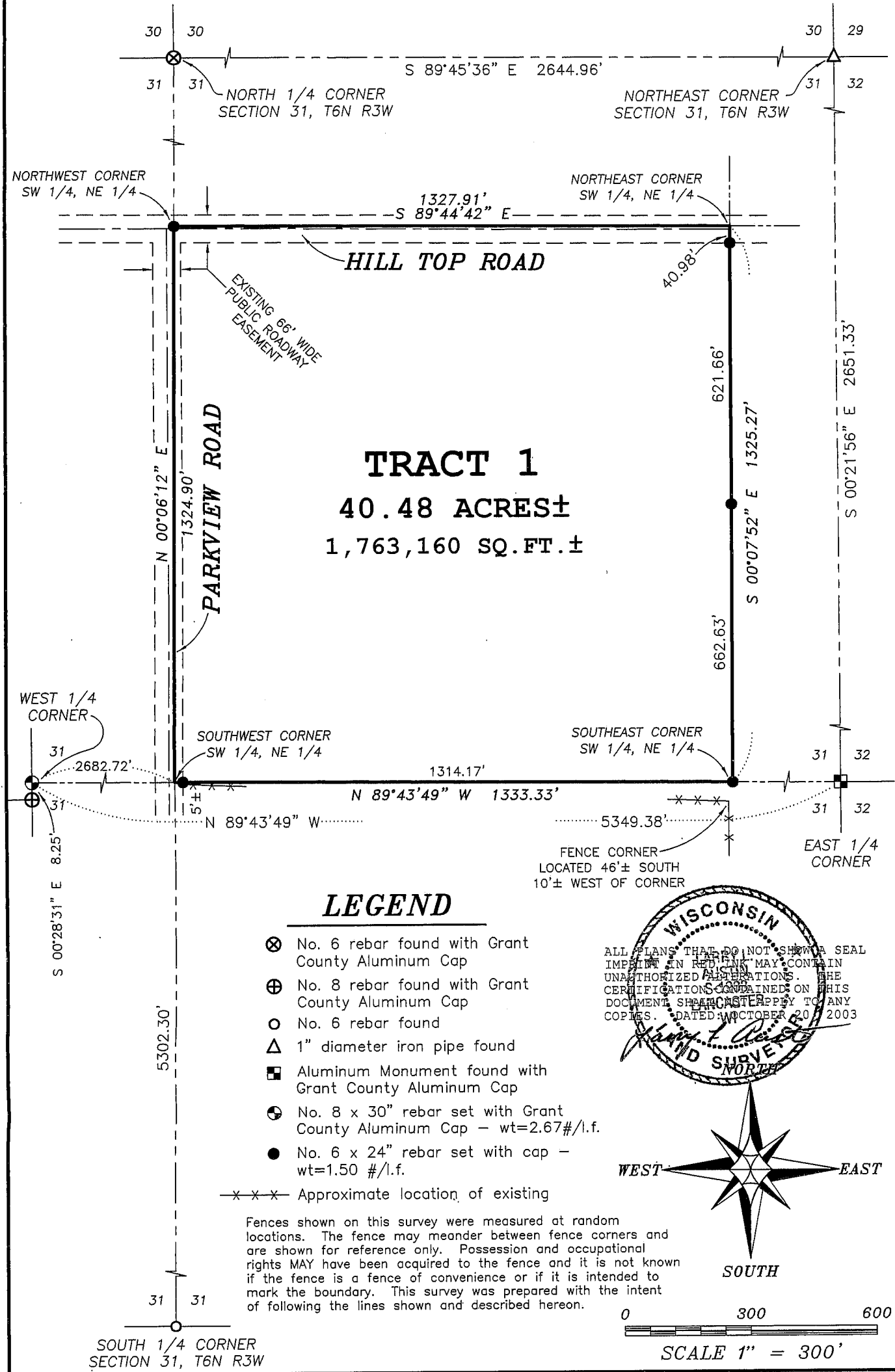

Prepared For: ROBERT BELSCAMPER
AUSTIN ENGINEERING, LLC
 4211 HWY 81 E, LANCASTER, WI 53813
 PHONE 608-723-6363 FAX 608-723-6702

JOB NO: 03S257
 FIELDBOOK: TDS RANGER
 G:\T6NR3W\30A
 H:\PLAT\T6NR3W\31\03S257-BELSCAMPER

DRAWN BY: AJ AUSTIN
 APPROVED: LL AUSTIN
 CREW: BS - SB - BD
 SHEET 1 OF 2

PLAT OF SURVEY

TRACT 1 DESCRIPTION:

The Southwest Quarter (SW 1/4) of the Northeast Quarter (NE 1/4) of Section Thirty-one (31), Town Six (6) North, Range Three (3) West of the 4th P.M., Mount Ida Township, Grant County, Wisconsin.

SURVEYOR'S CERTIFICATE:

I, Larry L. Austin, Registered Wisconsin Land Surveyor, hereby certify:

That the above description was surveyed, mapped and monumented as shown on this plat by me or under my direct supervision.

That conformance with local ordinances are not guaranteed with this survey.

That this survey was prepared under the instructions of Robert Belscamper.

That to the best of my knowledge and belief, this plat is an accurate representation thereof.

That all plans that do not show a seal imprint in red ink may contain unauthorized alterations.

The certification contained on this document shall not apply to any copies.

Dated this 20th day of October, 2003.

Larry L. Austin, S-1903

SURVEYOR'S NOTES:

Surveyor has made no investigation for easements of record, encumbrances, restrictive covenants, ownership title evidence except as specifically shown on this plat.

No distance should be assumed by scaling.

No underground improvements have been located unless shown and noted.

No representation as to ownership, use or possession should be hereon implied.

Refer to abstract, title or local ordinances for any additional restriction, easements or building setback lines.

No abstract, nor title commitment, nor results of title searches were furnished the surveyor.

There may exist documents of record which would affect this parcel.



Prepared For: ROBERT BELSCAMPER

AUSTIN ENGINEERING, LLC
4211 HWY 81 E, LANCASTER, WI 53813
PHONE 608-723-6363 FAX 608-723-6702

JOB NO: 03S257
FIELDBOOK: TDS RANGER
G:\T6NR3W\30A
H:\PLAT\T6NR3W\31\03S257-BELSCAMPER

DRAWN BY: AJ AUSTIN
APPROVED: LL AUSTIN
CREW: BS - SB - BD

SHEET 2 OF 2