

# PLAT OF SURVEY

## LEGEND

- ⊙ No. 8 x 30" rebar set with Grant County Aluminum Cap
- ⊕ No. 8 rebar found with Grant County Aluminum Cap
- No. 6 x 24" rebar set with cap

BEARINGS REFERENCED TO THE NORTH-SOUTH 1/4 LINE OF SECTION 12 WHICH IS ASSUMED TO BEAR N 01°47'37" W.

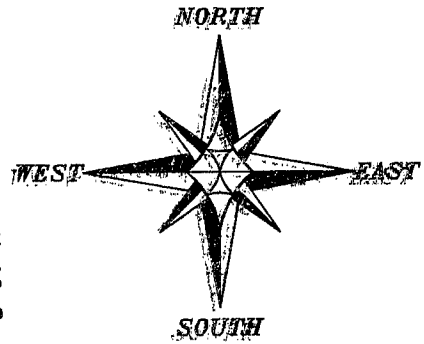
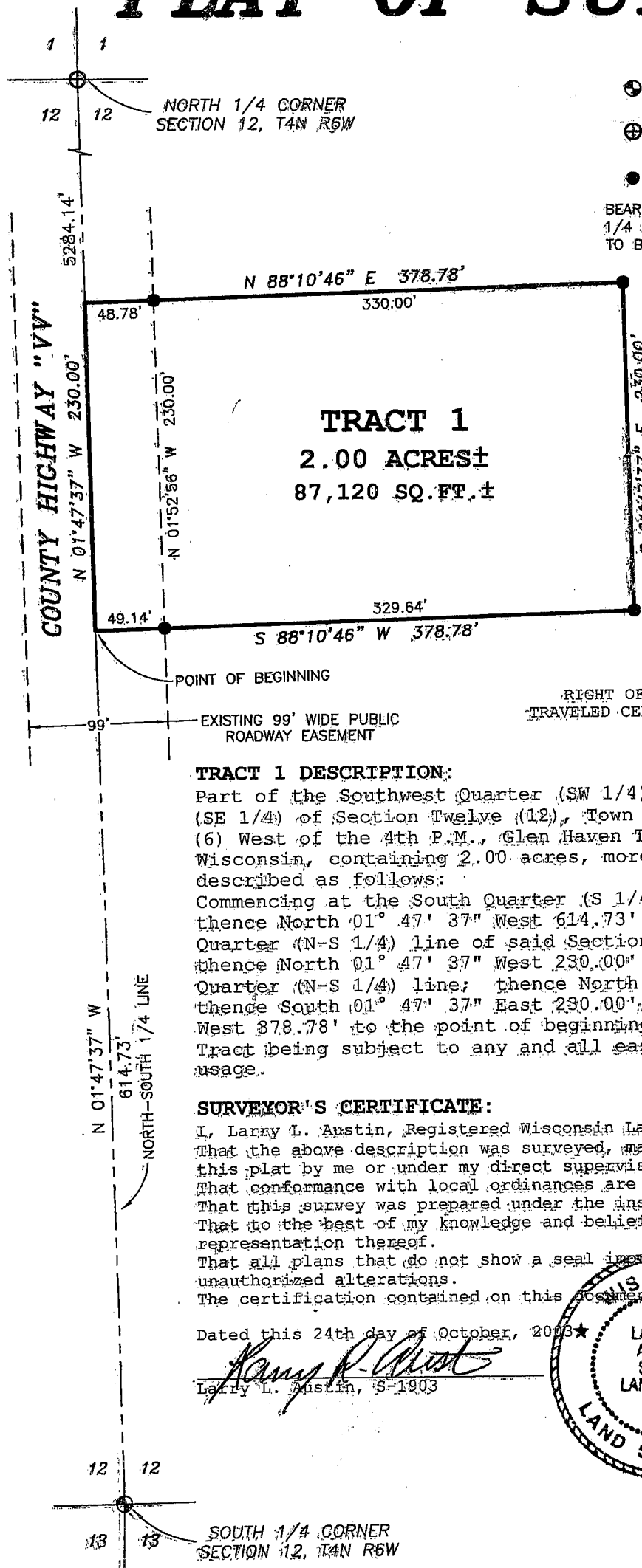

**SURVEYOR'S NOTE:**  
RIGHT OF WAY ESTABLISHED 49.5' FROM TRAVELED CENTERLINE OF COUNTY HIGHWAY "VV"

**TRACT 1 DESCRIPTION:**

Part of the Southwest Quarter (SW 1/4) of the Southeast Quarter (SE 1/4) of Section Twelve (12), Town Four (4) North, Range Six (6) West of the 4th P.M., Glen Haven Township, Grant County, Wisconsin, containing 2.00 acres, more or less, and being described as follows:  
Commencing at the South Quarter (S 1/4) corner of said Section; thence North 01° 47' 37" West 614.73' along the North-South Quarter (N-S 1/4) line of said Section to the point of beginning; thence North 01° 47' 37" West 230.00' along said North-South Quarter (N-S 1/4) line; thence North 88° 10' 46" East 378.78'; thence South 01° 47' 37" East 230.00'; thence South 88° 10' 46" West 378.78' to the point of beginning.  
Tract being subject to any and all easements of record and/or usage.

**SURVEYOR'S CERTIFICATE:**

I, Larry L. Austin, Registered Wisconsin Land Surveyor, hereby certify: That the above description was surveyed, mapped and monumented as shown on this plat by me or under my direct supervision. That conformance with local ordinances are not guaranteed with this survey. That this survey was prepared under the instructions of Daryl Ihde. That to the best of my knowledge and belief, this plat is an accurate representation thereof. That all plans that do not show a seal impression in red ink may contain unauthorized alterations. The certification contained on this document shall not apply to any copies.

Dated this 24th day of October, 2008

*Larry L. Austin*  
Larry L. Austin, S-1903

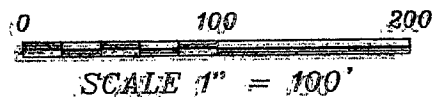

Prepared For: DARYL IHDE  
**AUSTIN ENGINEERING, LLC**  
4211 HWY 81 E, LANCASTER, WI 53813  
PHONE 608-723-6363 FAX 608-723-6702

JOB NO: 03S277  
FIELDBOOK: TDS RANGER  
G:\T4NR6W\01  
IH\PLAT\T4NR6W\12\03S277-IHDE

DRAWN BY: AJ AUSTIN  
APPROVED: LLL AUSTIN  
CREW: BS - SA - LBO