

PLAT OF SURVEY

FOR: HOLLIS THOMAS

JOB #2003-67
CREW ML SS

N
PLAT BEARINGS ARE REFERENCED TO THE EAST LINE OF THE SE 1/4 OF SECTION 7, T7N, R1W WHICH COMPUTES TO BEAR AS SHOWN IN THE GRANT COUNTY COORDINATE SYSTEM.

ORIGINAL DRAWING SCALE

1" = 100'

PARCEL DESCRIPTION:

A parcel of land located in part of the NE 1/4 of the SE 1/4 of Section 7, T7N, R1W, Castle Rock Township, Grant County, Wisconsin, to wit:

Commencing at the E 1/4 CORNER of said Section 7; thence S 71° 03' 58" W, 647.60' to the POINT OF BEGINNING; thence S 19° 07' 48" E, 164.85'; thence S 63° 42' 41" W, 32.02'; thence S 6° 20' 13" E, 55.03'; thence S 44° 54' 05" W, 64.44'; thence N 67° 19' 00" W, 179.26'; thence N 17° 07' 30" E, 28.13'; thence N 30° 51' 01" E, 120.89'; thence N 57° 10' 01" E, 129.97' to the POINT OF BEGINNING; said described parcel containing 0.84 acre, more or less. Parcel is subject to any easements, restrictions, and regulations of record.

CENTERLINE OF C.T.H. G

LEGEND:

- 3/4" IRON ROD SET
- ▲ 3/4" IRON ROD FOUND
- △ 1-1/4" O.D. IRON PIPE FOUND
- X- FENCE
- () RECORDED AS

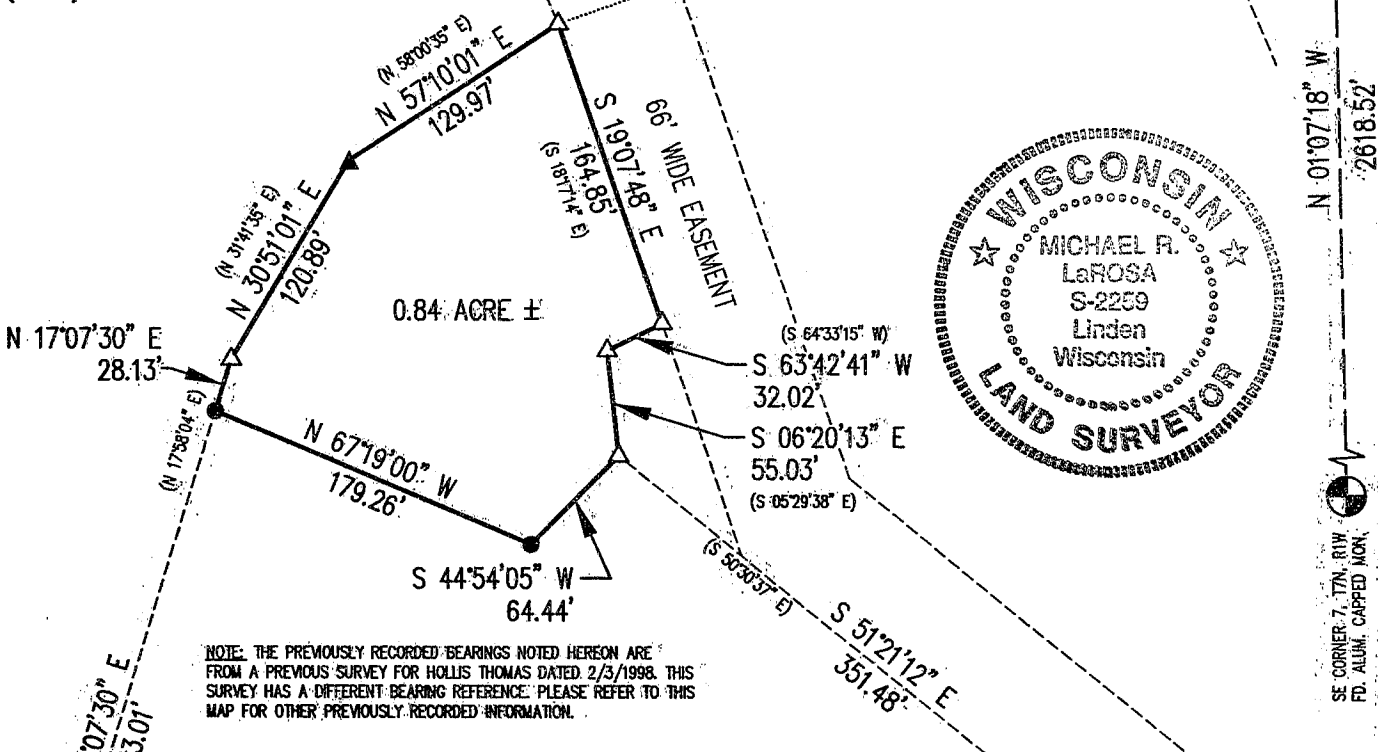

SURVEYOR'S CERTIFICATE

I HEREBY CERTIFY THAT I HAVE MADE A SURVEY ACCORDING TO THE DESCRIPTION AND/OR INSTRUCTIONS FURNISHED ME AND THAT THE PLAT DRAWN HEREON IS A CORRECT REPRESENTATION OF THAT SURVEY TO THE BEST OF MY KNOWLEDGE AND BELIEF.

Michael R. LaRosa 11/24/03
MICHAEL R. LaROSA S-2259

M. R. LaROSA TECHNICAL SERVICES

P.O. BOX 383 (263 E. MAIN ST.)

LINDEN, WISCONSIN 53553

TEL 608-623-3000