

# PLAT OF SURVEY

ALL PLANS THAT DO NOT SHOW A SEAL IMPRINT IN RED INK MAY CONTAIN UNAUTHORIZED ALTERATIONS. THE CERTIFICATION CONTAINED ON THIS DOCUMENT SHALL NOT APPLY TO ANY COPIES. DATED THIS 19th DAY OF MAY, 2003.

C1 ARC=33.99' RAD=196.06'  
LC=N 04°02'41" W 33.95'

## LEGEND

- ⊕ No. 8 x 30" rebar set with Grant County Aluminum Cap - wt=2.67#/l.f.
- No. 6 x 24" rebar set with cap - wt=1.50 #/l.f.
- No. 10 rebar found

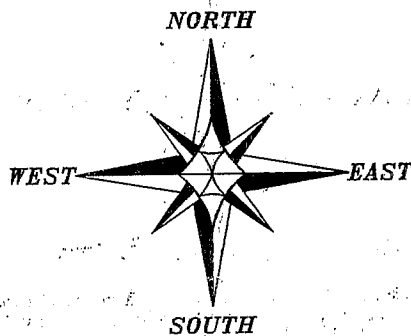

Bearings referenced to the North-South Quarter line of Section 34, which is assumed to bear N 00°07'56" E.

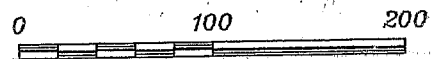

SCALE 1" = 100'

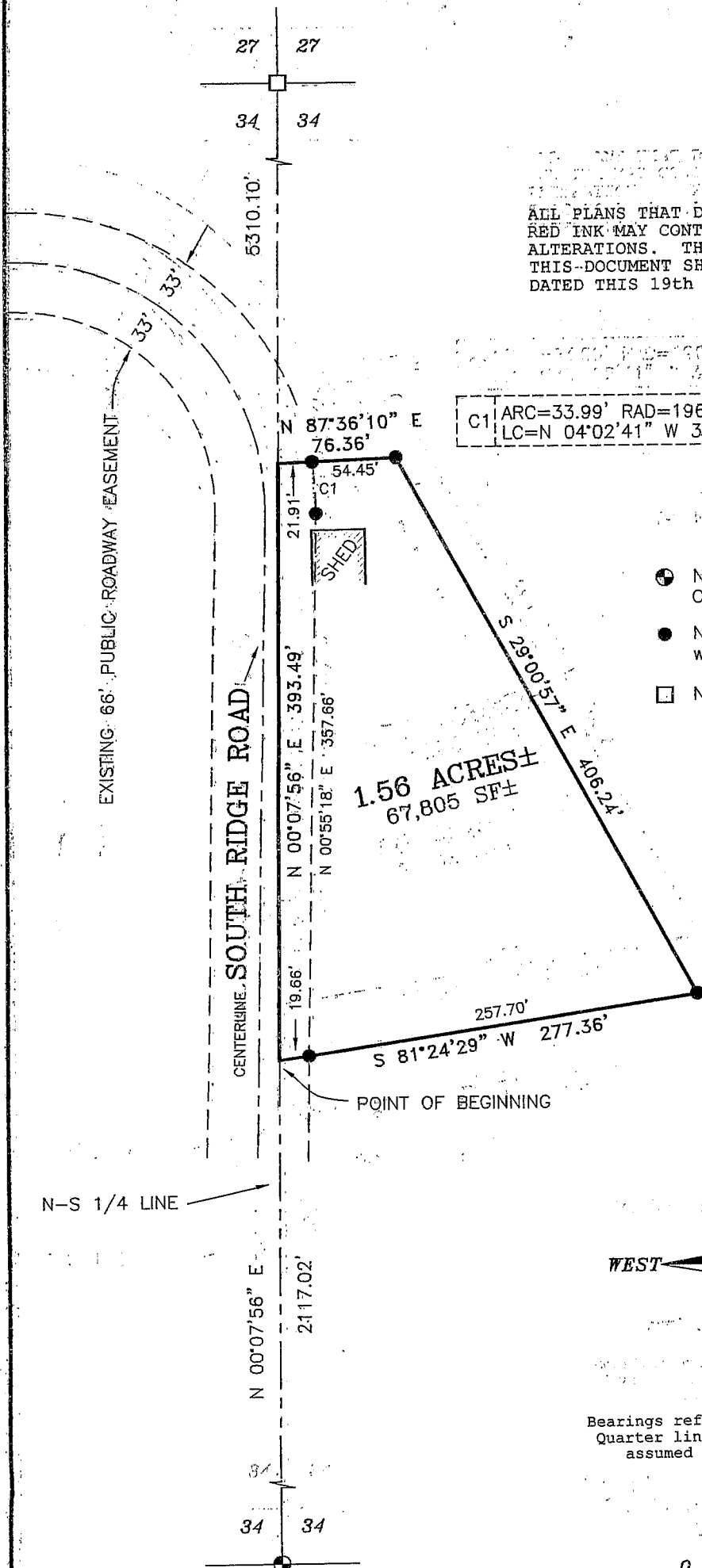

Prepared For: ADOLF UDELHOVEN  
**AUSTIN ENGINEERING, LLC**  
 4211 HWY 81 E, LANCASTER, WI 53813  
 PHONE 608-723-6363 FAX 608-723-6702

JOB NO: 03S048  
 FIELDBOOK: 22-35  
 G:\T6NR4W\35  
 H:\PLAT\T6NR4W\34\03S048

DRAWN BY: SW AUSTIN  
 APPROVED: LL AUSTIN  
 CREW: BS - SB - SA - BD

# PLAT OF SURVEY

## DESCRIPTION:

Part of the Northwest Quarter (NW 1/4) of the Southeast Quarter (SE 1/4) of Section Thirty-four (34), Town Six (6) North, Range Four (4) West of the 4th P.M., Grant County, Wisconsin, said parcel being described as follows:  
Commencing at the South Quarter (S 1/4) corner of said Section Thirty-four (34);  
Thence North 00° 07' 56" East 2117.02' along the North-South (N-S 1/4) Quarter line to the point of beginning;  
Thence North 00° 07' 56" East 393.49' along said North-South (N-S 1/4) Quarter line;  
Thence North 87° 36' 10" East 76.36';  
Thence South 29° 00' 57" East 406.24';  
Thence South 81° 24' 29" West 277.36' to the point of beginning, containing 1.56 acres, more or less, and being subject to any and all easements of record and/or usage.

## SURVEYOR'S CERTIFICATE:

I, Larry L. Austin, Registered Wisconsin Land Surveyor, hereby certify:

That the above description was surveyed, mapped and monumented as shown on this plat by me or under my direct supervision.

That conformance with local ordinances are not guaranteed with this survey.

That this survey was prepared under the instructions of Adolf Udelhoven.

That to the best of my knowledge and belief, this plat is an accurate representation thereof.

That all plans that do not show a seal imprint in red ink may contain unauthorized alterations.

The certification contained on this document shall not apply to any copies.

Dated this 19th day of May, 2003.

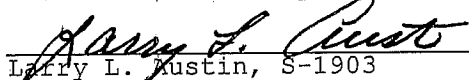
  
Larry L. Austin, S-1903

## SURVEYOR'S NOTE:

Surveyor has made no investigation for easements of record, encumbrances, restrictive covenants, ownership title evidence except as specifically shown on this plat. No distance should be assumed by scaling. No underground improvements have been located unless shown and noted. No representation as to ownership, use or possession should be hereon implied. Refer to abstract, title or local ordinances for any additional restriction, easements or building setback lines. No abstract, nor title commitment, nor results of title searches were furnished the surveyor. There may exist documents of record which would affect this parcel.



Prepared For: ADOLF UDELHOVEN  
**AUSTIN ENGINEERING, LLC**  
4211 HWY 81 E, LANCASTER, WI 53813  
PHONE 608-723-6363 FAX 608-723-6702

JOB NO: 03S048  
FIELDBOOK: 22-35  
G:\T6NR4W\35  
H:\PLAT\T6NR4W\34\03S048

DRAWN BY: SW AUSTIN  
APPROVED: LL AUSTIN  
CREW: BS - SB - SA - BD

SHEET 2 OF 2